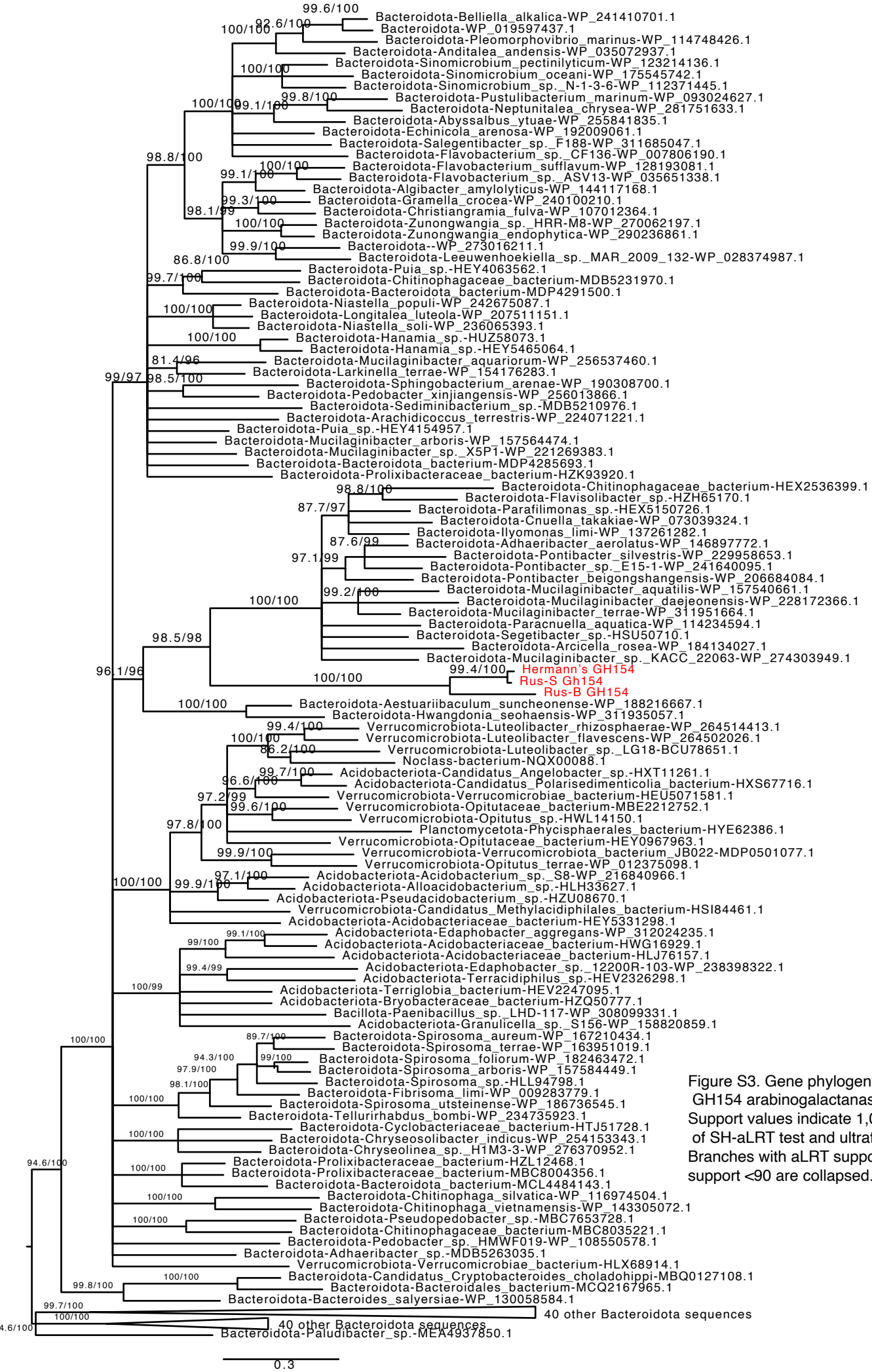

Figure S3. Gene phylogeny of tortoise Blastocystis GH154 arabinogalactanase enzyme. Support values indicate 1,000 replicates of SH-aLRT test and ultrafast bootstrap. Branches with aLRT support <80 and UFboot support <90 are collapsed. Tree is midpoint rooted.