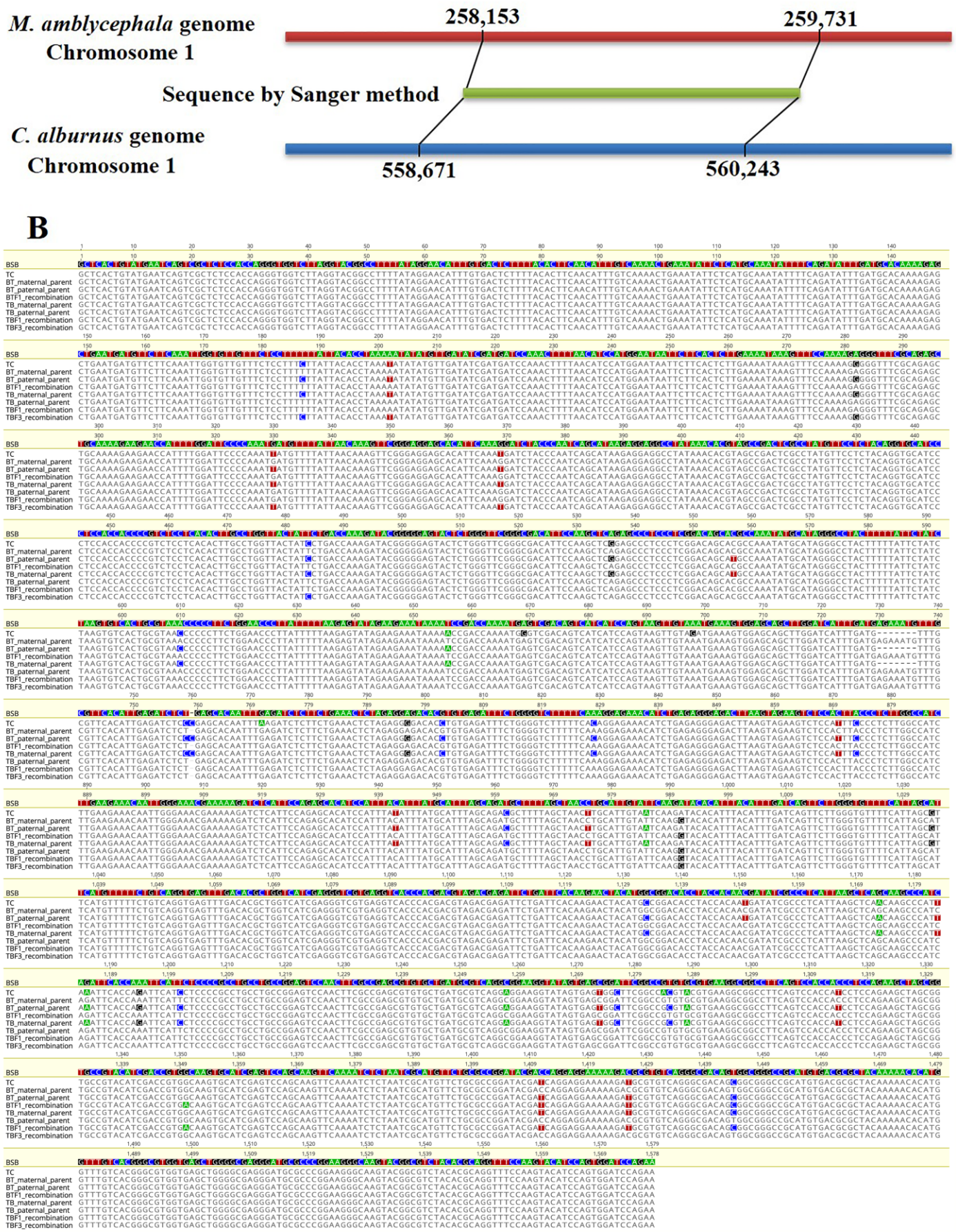

Supplemental Fig. S14. Diagram and alignment of *F10* (DNA) from BSB, TC, and their reciprocal cross hybrids (BT and TB) in the F_1 and F_3 generation. (*A*) Schematic map of relationships between the reference genome and Sanger

sequences. (*B*) Sequence alignment for *F10*.