Figure S11.

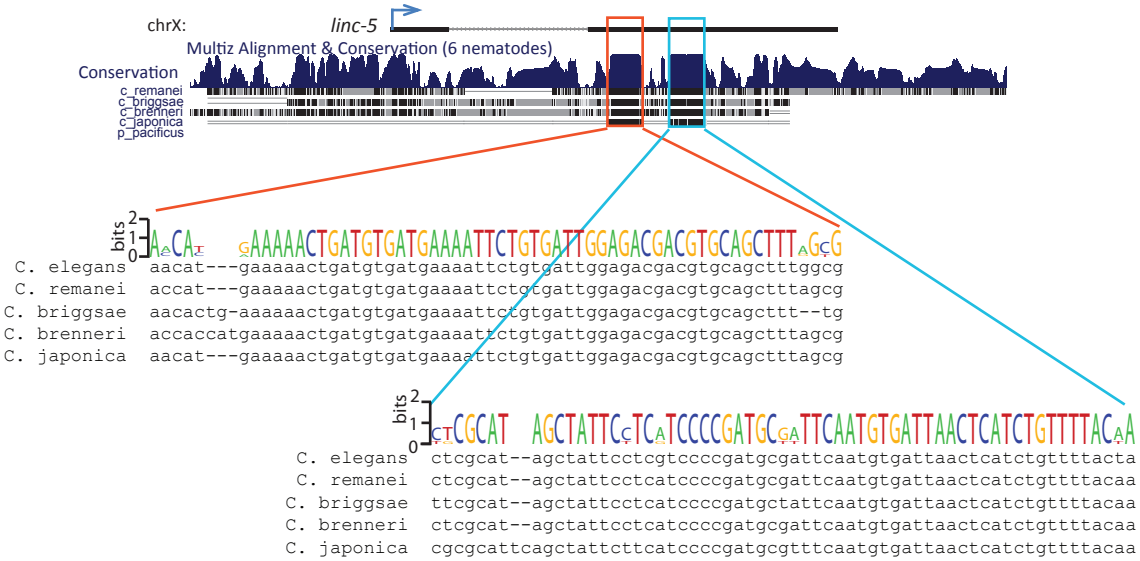
chrX:
linc-5
Multiz Alignment & Conservation (6 nematodes)
Conservation
c_remanei
c_briggsae
c_brenneri
c_japonica
p_pacificus
bits
C. elegans aacat---gaaaaactgatgtgatgaaaattctgtgattggagacgacgtgcagctttggcg
C. remanei accat---gaaaaactgatgtgatgaaaattctgtgattggagacgacgtgcagctttagcg
C. briggsae aacactg-aaaaaactgatgtgatgaaaattctgtgattggagacgacgtgcagcttt--tg
C. brenneri accaccatgaaaaactgatgtgatgaaaattctgtgattggagacgacgtgcagctttagcg
C. japonica aacat---gaaaaactgatgtgatgaaaattctgtgattggagacgacgtgcagctttagcg
bits
C. elegans ctcgcat--agctattcctcgtccccgatgcgattcaatgtgattaactcatctgttttacta
C. remanei ctcgcat--agctattcctcatccccgatgcgattcaatgtgattaactcatctgttttacaa
C. briggsae ttcgcat--agctattcctcatccccgatgctattcaatgtgattaactcatctgttttacaa
C. brenneri ctcgcat--agctattcctcatccccgatgcgattcaatgtgattaactcatctgttttacaa
C. japonica cgcgcattcagctattcttcatccccgatgcgtttcaatgtgattaactcatctgttttacaa