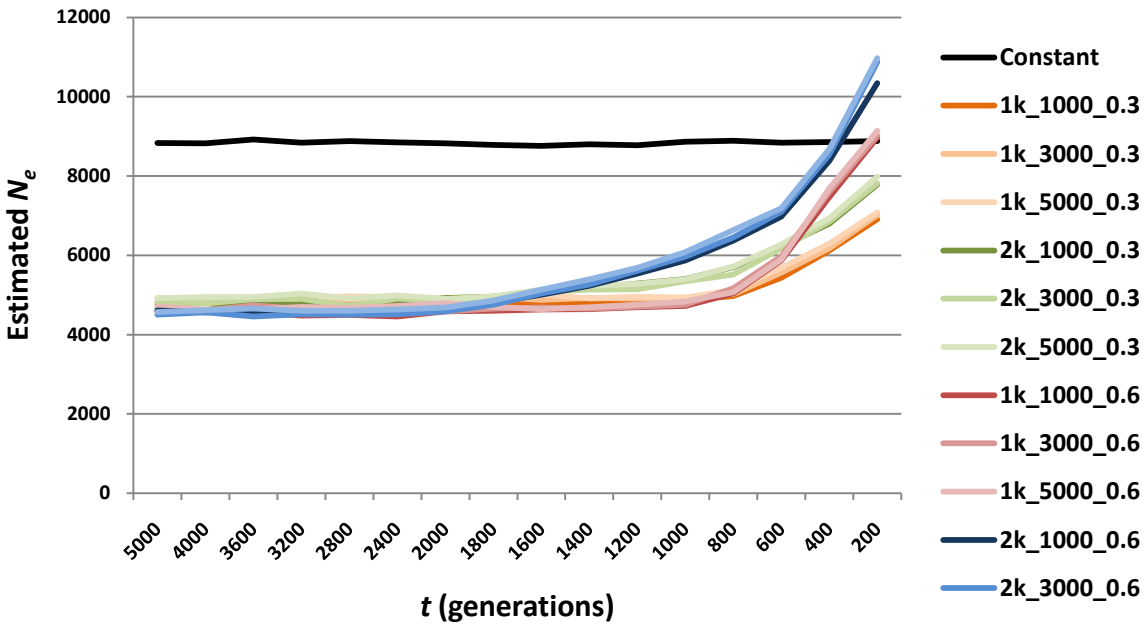
12000
10000
8000
6000
4000
2000
0
Estimated N_e
5000
4000
3600
3200
2800
2400
2000
1800
1600
1400
1200
1000
800
600
400
200
t (generations)
Constant
1k_1000_0.3
1k_3000_0.3
1k_5000_0.3
2k_1000_0.3
2k_3000_0.3
2k_5000_0.3
1k_1000_0.6
1k_3000_0.6
1k_5000_0.6
2k_1000_0.6
2k_3000_0.6