Supplemental Figure 2

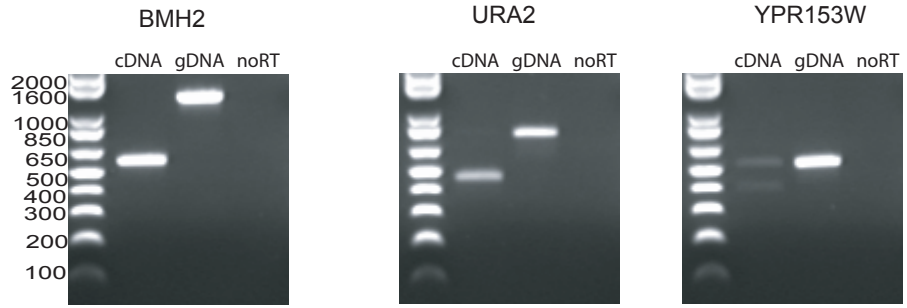

	BMH2	URA2	YPR153W
gDNA amplicon size (bp):	1319	777	523
cDNA amplicon size (bp):	576	457	389
intron size (bp):	743	320	134

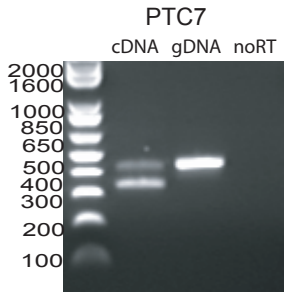

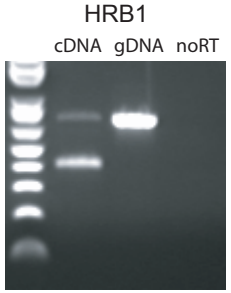

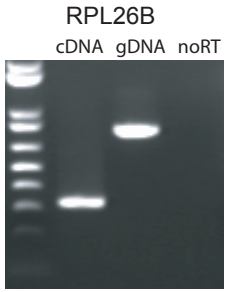

	PTC7	HRB1	RPL26B
gDNA amplicon size (bp):	423	749	795
cDNA amplicon size (bp):	330	407	318
intron size (bp):	93	342	477

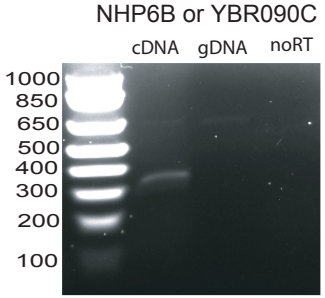

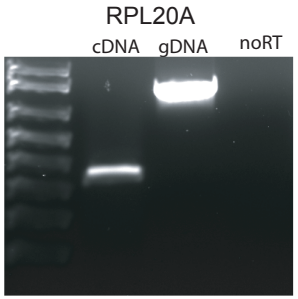

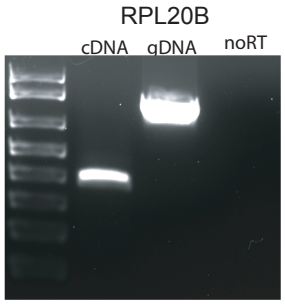

	NHP6B or YBR090C	RPL20A	RPL20B
gDNA amplicon size (bp):	663	823	818
cDNA amplicon size (bp):	306	346	392
intron size (bp):	357	477	426