

# GENOME RESEARCH

## Reader Survey Giveaway

Just take a few minutes to fill out this Reader Survey and we'll enter you in a drawing to win a **free airline ticket** good anywhere in the continental United States!\*

Please **FAX completed forms** to 516-367-8532. Or, mail to: Genome Research, Cold Spring Harbor Laboratory, 1 Bungtown Road, Cold Spring Harbor, NY 11724.

Employees of Cold Spring Harbor Laboratory and members of their immediate family (spouses, children, and parents) are not eligible. Limit one entry per person. **All sections must be completed to be eligible.**

**A**

Name \_\_\_\_\_

Title \_\_\_\_\_

Organization \_\_\_\_\_

Address \_\_\_\_\_

City \_\_\_\_\_ State \_\_\_\_\_ Zip Code \_\_\_\_\_

Postal Code \_\_\_\_\_ Country \_\_\_\_\_

Telephone \_\_\_\_\_ FAX \_\_\_\_\_

Are you a subscriber?

☐ Yes ☐ No

Is this a pass-along copy?

☐ Yes ☐ No

**B**

For further information about advertisements and new products, write the reader service number(s), located at the bottom of each advertisement, in the boxes below. Please also enter the issue date, your name and address, and return this page.

Issue Date: \_\_\_\_\_

**C**

**Your position: (Please check one)**

- ☐ (17) Principal Investigator
- ☐ (10) Research Associate
- ☐ (3) Postdoctoral Scientist
- ☐ (28) Lab Manager
- ☐ (2) Graduate Student
- ☐ (5) Lab Technician
- ☐ (29) Purchasing Agent/Buyer
- ☐ (99) Other \_\_\_\_\_

**Employment: (Please check one)**

- ☐ (1) University/college
- ☐ (2) Private Research Institute
- ☐ (3) Hospital
- ☐ (4) Medical School
- ☐ (5) Industry
- ☐ (6) Government

**Please indicate your areas of interest and the techniques you use in your research (Check all that apply)**

**MOLECULAR BIOLOGY**

- ☐ (1) Autoradiography
- ☐ (2) cDNA synthesis
- ☐ (3) Cloning
- ☐ (4) DNA footprinting
- ☐ (5) DNA purification
- ☐ (6) Electroporation
- ☐ (7) Eukaryotic expression
- ☐ (8) Genomic mapping & screening
- ☐ (9) *In situ* hybridization
- ☐ (10) *In vitro* transcription
- ☐ (11) *In vitro* translation
- ☐ (12) Library screening

- ☐ (13) Mutagenesis
- ☐ (14) Nonisotopic labeling & detection
- ☐ (15) Nucleic acid electrophoresis
- ☐ (16) Nucleic acid radiolabeling
- ☐ (17) Nucleic acid sequencing
- ☐ (18) Nucleic acid synthesis
- ☐ (19) PCR
- ☐ (20) Prokaryotic expression
- ☐ (22) Pulsed field electrophoresis
- ☐ (23) RNA analysis
- ☐ (24) RNA purification
- ☐ (25) Software aided sequence analysis
- ☐ (26) Transfections
- PROTEIN CHEMISTRY**
- ☐ (30) Amino acid analysis
- ☐ (31) Chromatography
- ☐ (36) Electrophoresis of proteins
- ☐ (37) Glycoprotein analysis

- ☐ (38) Peptide mapping
- ☐ (40) Protein kinase assays
- ☐ (42) Protein purification
- ☐ (43) Protein sequencing
- IMMUNOLOGY**
- ☐ (53) ELISA
- ☐ (54) Flow cytometry
- ☐ (55) Hybridoma production
- ☐ (56) Immunohistochemistry
- ☐ (59) Western blotting
- CELL BIOLOGY**
- ☐ (70) Apoptosis
- ☐ (71) Cell proliferation
- ☐ (72) ES cell culture
- ☐ (73) Growth factors/cytokines
- ☐ (74) Insect cell culture
- ☐ (75) Mammalian cell culture
- ☐ (76) Microscopy
- ☐ (79) Serum-free cell culture

\*Some restrictions do apply. 14-day advance reservations are required.



Advertise in  
*Genome Research*  
and reach the people doing  
the most exciting science of the 90s!!

Please call or FAX Teresa Tiganis, Advertising Manager for further details.  
Tel. (516) 367-8351, FAX (516) 367-8532.

Editorial office: Cold Spring Harbor Laboratory Press, 1 Bungtown Road, Cold Spring Harbor, New York 11724-2203. Phone 516-367-8492; FAX 516-367-8334.

GENOME RESEARCH (ISSN 1054-9803) is published monthly for \$495 (U.S. institutional; \$545 R.O.W.), \$95 (individual making personal payment; \$145 R.O.W., includes airlift) by Cold Spring Harbor Laboratory Press, 1 Bungtown Road, Cold Spring Harbor, New York 11724. Second class postage pending is paid at Cold Spring Harbor and additional mailing offices. POSTMASTER: Send address changes to Cold Spring Harbor Laboratory, 10 Skyline Drive, Plainview, New York 11803-2500.

Subscriptions: Barbara Terry, Subscription

Manager. Personal: U.S. \$95; R.O.W. \$145 (includes airlift). Institutional: U.S. \$495; R.O.W. \$545 (includes airlift). Orders may be sent to Cold Spring Harbor Laboratory Press, Fulfillment Department, 10 Skyline Drive, Plainview, New York 11803-2500. Telephone: Continental U.S. and Canada 1-800-843-4388; all other locations 516-349-1930. FAX 516-349-1946. Personal subscriptions must be prepaid by personal check, credit card, or money order. Claims for missing issues must be received within 4 months of issue date.

Advertising: Teresa Tiganis, Advertising Manager, Cold Spring Harbor Laboratory Press, 1 Bungtown Road, Cold Spring Harbor, New York 11724-2203. Phone: 516-367-8351; FAX 516-367-8334.

Copyright information: Authorization to photocopy items for internal or personal use, or the internal or personal use of specific clients, is granted by Cold Spring Harbor Laboratory Press for libraries and other users registered with the Copyright Clearance Center (CCC) Transactional Reporting Service, provided that the base fee of \$5.00 per copy is paid directly to CCC, 21 Congress Street, Salem, Massachusetts 01970 (1054-9803/96 + \$5.00). This consent does not extend to other kinds of copying, such as copying for general distribution for advertising or promotional purposes, for creating new collective works, or for resale.

Copyright © 1996 by Cold Spring Harbor Laboratory Press

# PCR-Quality DNA from Whole Blood

## IsoCode™ Stix PCR Template Preparation Dipsticks

Introducing IsoCode Stix, a revolutionary new device for fast isolation of DNA template from blood samples — with exceptionally reproducible results.

The IsoCode Stix dipstick format

### Collect

facilitates the easy collection of blood samples, even at remote locations. A write-on identification feature guarantees sample traceability.

Using IsoCode Stix, researchers can

### Elute

isolate DNA for PCR with a simple water extraction. As the DNA is eluted, PCR inhibitors such as hemoglobin remain on the matrix, ensuring consistent results.

IsoCode Stix are stored at ambient

### Store

temperatures, eliminating the need for refrigeration. This stability simplifies archiving and the mailing of blood samples.

For your FREE SAMPLE of IsoCode Stix, call the S&S Technical Service Department today.

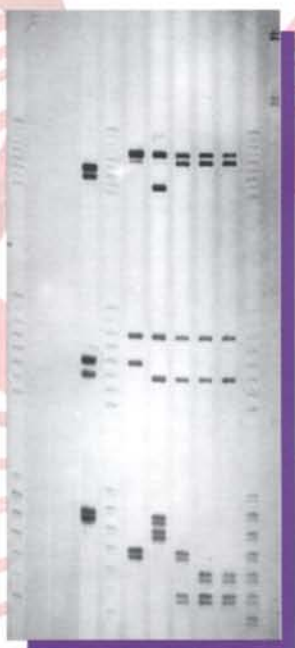

Multiplex STR analysis of human genomic DNAs isolated from dried blood spots on an IsoCode™ device.

Call: 1-800-245-4024 ■ 8 am – 8 pm EST  
Outside U.S. & Canada fax: 49-5561-791536

**Schleicher & Schuell**

United States: Keene, NH, USA 03431 • Tel 800/245-4024 • 603/352-3810  
Germany: P.O. Box 4, D-37582 Dassel, Germany • Tel (05561-7910)

E-mail: [techserv@s-and-s.com](mailto:techserv@s-and-s.com)

Reader Service No. 213



# GENOME RESEARCH

... the new genetics

Here's why:

**1. Genome Research publishes the best and most creative research on physical and genetic mapping, DNA sequencing, gene discovery, informatics, statistical and mathematical methods, technology development, and gene function.**

**A Novel In Vivo Method to Detect DNA Sequence Variation**  
*Malek Faham and David R. Cox*

**The Genexpress Index: A Resource for Gene Discovery and the Genic Map of the Human Genome**  
*Rémi Houlgatte, Régine Mariage-Samson, Simone Duprat, Anne Tessier, Simone Bentolila, Bernard Lamy, and Charles Auffray*

**A Biometrical Genome Search in Rats Reveals the Multigenic Basis of Blood Pressure Variation**  
*Nichola J. Schork, Josä E. Krieger, Maria R. Trolliet, Klebber G. Franchini, George Koike, Eduardo M. Krieger, Eric S. Lander, Victor J. Dzau, and Howard I. Jacob*

**Karyotype Distributions in a Stochastic Model of Reciprocal Translocation**  
*David Sankoff and Vincent Ferretti*

**A Physical Map of Chromosome 2 of Arabidopsis thaliana**  
*Eve Ann Zachgo, Ming Li Wang, Julia Dewdney, David Bouchez, Christine Camilleri, Stephen Belmonte, Lu Huang, Maureen Dolan, and Howard M. Goodman*

**2. Genome Research supplements and enhances editorial content with electronic presentations on the World Wide Web.**

Check out the example at <http://www.cshl.org/journals/gr/supplement/> and on-line abstracts for 1996 issues.

**3. Genome Research publishes review articles that put current research accomplishments into perspective.**

**Hyper-recombination and Bloom's Syndrome: Microbes Again Provide Clues About Cancer**  
*Rodney Rothstein and Serge Gangloff*

**Around the Genomes: The Drosophila Genome Project**  
*Gerald M. Rubin*

**4. Genome Research is expanding the "PCR Methods and Applications" section to incorporate more methods germane to genome research — henceforth, the "Genome Methods" section.**

**Cross-screening: A New Method to Assemble Clones Rapidly and Unambiguously into Contigs**  
*John Locke, Greg Rairdan, Heather McDermid, David Nash, David Pilgrim, John Bell, Kenneth Roy, and Ross Hodgetts*

**5. Genome Research has also begun publishing letters — concise reports describing the structure, sequence, expression, and/or other biologically relevant features of a gene, with supplementary data made available electronically.**

## EDITORS

**Mark Boguski**  
*National Center for Biotechnology Information/NIH*  
**Aravinda Chakravarti**  
*Case Western Reserve University*  
**Richard Gibbs**  
*Baylor College of Medicine*  
**Eric Green**  
*National Center for Human Genome Research, NIH*  
**Richard Myers**  
*Stanford University School of Medicine*



Don't get left behind. Subscribe today!



**COLD SPRING HARBOR LABORATORY PRESS**

10 Skyline Drive Plainview, NY 11803-2500

Phone 1-800-843-4388 or 516-349-1930 • Fax 516-349-1946

E-mail: [cshpress@cshl.org](mailto:cshpress@cshl.org) or World Wide Web Site <http://www.cshl.org/>

Manuscripts may be submitted to:

**GENOME  
RESEARCH**

Cold Spring Harbor  
Laboratory Press  
1 Bungtown Road, Cold  
Spring Harbor, NY 11724

# Dead or Alive?

## The Simplest Selection System for Yeast Transformation!

**A Breakthrough in Yeast Manipulation, Especially for Brewery and Food Processing.**

**One-copy Inclusion of AUR1-C Marker Gene Confers Aureobasidin A Resistance.**

**Achieves Highly Efficient Transformation Even in Polyploid Yeast Without Auxotrophic Mutation.**

**Maximum Selectivity Without Complicated Sample/Medium Preparation.**

**Versatile Application Potential Can Include Gene Disruption.**

\* All biological products obtained using this product or system are for Research Use only and prohibited from assigning to the third party. Aureobasidin A is covered by Patents issued to TaKaRa. Any commercialization of products resulting from the use of this technology requires a License from TaKaRa.

**Aureobasidin A** is a novel cyclic depsipeptide antibiotic. Isolated from the culture broth of the black yeast *Aureobasidium pullulans* R106, it possesses a wide spectrum of antifungal activity.

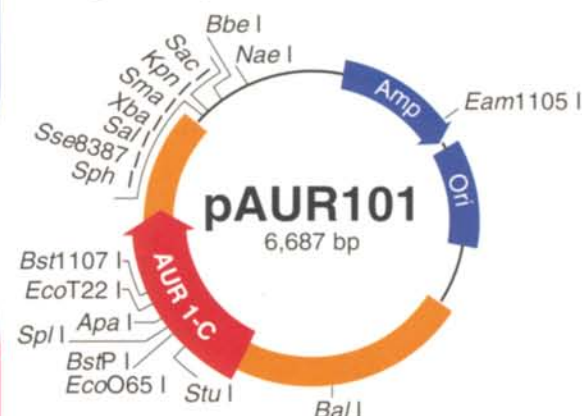

**pAUR101 DNA** is an integrating plasmid vector which can only be maintained when integrated into yeast chromosomes via homologous recombination. With linearization, it achieves high frequency integration of foreign DNA into yeast chromosomes with no adverse effects.

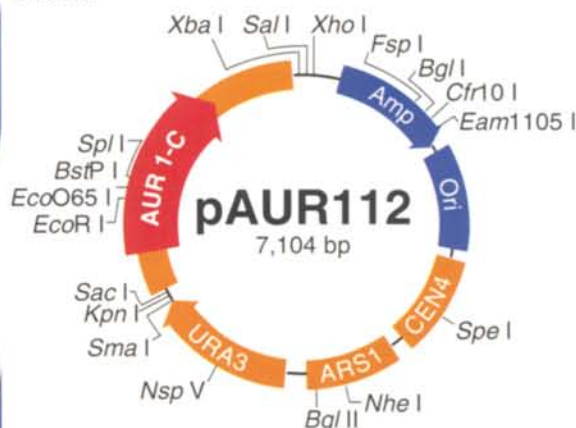

**pAUR112 DNA** is a centromere plasmid vector carrying the *CEN/ARS* cassette that provides mitotic stability and the ability to autonomously replicate in yeast cells. This vector also has the *URA3* gene for additional yeast transformation selection and *Amp<sup>r</sup>* gene for *E. coli*, acting as a shuttle vector.

**TaKaRa**  
TAKARA SHUZO CO., LTD.  
BIOMEDICAL GROUP  
Otsu, Shiga, Japan  
Phone: +81 775-43-7247 Fax: +81 775-43-9254

Europe  
**TaKaRa Biomedical Europe S.A.**  
92230 Gennevilliers, France  
Phone: +33 1 41 47 01 14  
Fax: +33 1 47 92 18 80

Korea  
**BOHAN (TaKaRa-Korea) Biomedical Inc.**  
Seoul, Korea  
Phone: +82 2-577-2002  
Fax: +82 2-577-3691

North & South Americas  
**PanVera Corporation**  
Madison, WI 53711  
Toll Free: 800-791-1400  
Fax: 608-233-3007  
E-mail: info@panvera.com





# ORDER FORM

## GENOME RESEARCH

ISSN 1054-9803

VOLUME 6, 1996, MONTHLY (containing 12 issues)

- ☐ Individual price (U.S.) - \$95
- ☐ Individual price (R.O.W.\* Airlift Delivery) - \$145
- ☐ Student price (U.S.) - \$71.25
- ☐ Student price (R.O.W.\* Airlift Delivery) - \$121.25
- ☐ Institutional price (U.S.) - \$495
- ☐ Institutional price (R.O.W.\* Airlift Delivery) - \$545
- ☐ Please send me a sample issue

\*R.O.W. = Rest of world

Personal orders must be prepaid by personal check, credit card or money order.

☐ Check or money order enclosed (U.S. Bank Checks Only)

Charge to: ☐ MASTERCARD ☐ VISA ☐ AMERICAN EXPRESS ☐ DISCOVER

ACCOUNT NO. \_\_\_\_\_ EXP. \_\_\_\_\_

SIGNATURE \_\_\_\_\_ TEL. \_\_\_\_\_

NAME \_\_\_\_\_ FAX \_\_\_\_\_

ADDRESS \_\_\_\_\_

CITY/STATE/ZIP/COUNTRY \_\_\_\_\_

Please check title(s) that most closely describe(s) your position:  
(Please check one)

- ☐ (1) Professor
- ☐ (2) Graduate student
- ☐ (3) Postdoctoral scientist
- ☐ (4) Lab director
- ☐ (5) Lab technician
- ☐ (6) Medical student
- ☐ (7) Undergraduate student
- ☐ (8) Librarian
- ☐ (9) Publisher
- ☐ (10) Research associate
- ☐ (11) Principal investigator
- ☐ (12) M.D.
- ☐ (13) Purchasing agent/buyer
- ☐ (99) Other \_\_\_\_\_

Please check your employment category:  
(Please check one)

- ☐ (1) University/college
- ☐ (2) Research institute/foundation
- ☐ (3) Hospital

- ☐ (4) Medical school
- ☐ (5) Industry
- ☐ (6) Government
- ☐ (7) Library/information center

Please check your primary field of interest:

(Please check one)

- ☐ (1) Biochemistry
- ☐ (2) Cell biology
- ☐ (3) Developmental biology
- ☐ (4) Epidemiology
- ☐ (5) Genetics
- ☐ (6) Immunology
- ☐ (7) Microbiology
- ☐ (8) Molecular biology
- ☐ (9) Neurobiology
- ☐ (10) Plant biology
- ☐ (11) Pharmacology
- ☐ (12) Virology
- ☐ (13) Oncology
- ☐ (14) Protein chemistry
- ☐ (15) Veterinary medicine
- ☐ (99) Other \_\_\_\_\_

Please indicate your areas of interest and techniques you use in your research  
(Check all that apply)

MOLECULAR BIOLOGY

- ☐ (1) Autoradiography
- ☐ (2) cDNA synthesis
- ☐ (3) Cloning
- ☐ (4) DNA footprinting
- ☐ (5) DNA purification
- ☐ (6) Electroporation
- ☐ (7) Eukaryotic expression
- ☐ (8) Genomic mapping and screening
- ☐ (9) In situ hybridization
- ☐ (10) In vitro transcription
- ☐ (11) In vitro translation
- ☐ (12) Library screening
- ☐ (13) Mutagenesis
- ☐ (14) Nonisotopic labeling and detection
- ☐ (15) Nucleic acid electrophoresis
- ☐ (16) Nucleic acid radiolabeling
- ☐ (17) Nucleic acid sequencing
- ☐ (18) Nucleic acid synthesis

- ☐ (19) PCR
- ☐ (20) Prokaryotic expression
- ☐ (22) Pulsed field electrophoresis
- ☐ (23) RNA analysis
- ☐ (24) RNA purification
- ☐ (25) Software-aided sequence analysis
- ☐ (26) Transfections

PROTEIN CHEMISTRY

- ☐ (30) Amino acid analysis
- ☐ (31) Chromatography
- ☐ (32) Affinity
- ☐ (33) Gas
- ☐ (34) HPLC
- ☐ (35) Thin layer
- ☐ (36) Electrophoresis of proteins
- ☐ (37) Glycoprotein analysis
- ☐ (38) Peptide mapping
- ☐ (39) Peptide synthesis
- ☐ (40) Protein kinase assays
- ☐ (42) Protein purification
- ☐ (43) Protein sequencing

IMMUNOLOGY

- ☐ (50) Antibody labeling
- ☐ (51) Antibody purification
- ☐ (52) Ascites production
- ☐ (53) ELISA
- ☐ (54) Flow cytometry
- ☐ (55) Hybridoma production
- ☐ (56) Immunohistochemistry
- ☐ (57) Immunoprecipitation
- ☐ (58) RIA
- ☐ (59) Western blotting

CELL BIOLOGY

- ☐ (70) Apoptosis
- ☐ (71) Cell proliferation
- ☐ (72) ES cell culture
- ☐ (73) Growth factors/cytokines
- ☐ (74) Insect cell culture
- ☐ (75) Mammalian cell culture
- ☐ (76) Microscopy
- ☐ (77) Plant cell culture
- ☐ (78) Receptor studies
- ☐ (79) Serum-free cell culture

TEL: Continental U.S. and Canada: 1-800-843-4388

All other locations: 516-349-1930 FAX: 516-349-1946

All prices subject to change without notice.

Orders for Japan: Maruzen Company Ltd., 3 - 10, Nihonbashi 2-Chome, Chuo-ku, Tokyo 103, Japan. Orders for Taiwan: Unimed Healthcare, Inc., 3F, No. 74, Song-te Road, Taipei, Taiwan, R.O.C. Orders for India, Pakistan, Bangladesh, Sri Lanka, and Nepal: Narosa Book Distributors Private Limited, 6 Community Centre, Panchsheel Park, New Delhi 110 017, India.

## GENOME RESEARCH

## GENOME RESEARCH

ISSN 1054-9803

VOLUME 6, 1996, MONTHLY (containing 12 issues)

- ☐ Individual price (U.S.) - \$95
- ☐ Individual price (R.O.W.\* Airlift Delivery) - \$145
- ☐ Student price (U.S.) - \$71.25
- ☐ Student price (R.O.W.\* Airlift Delivery) - \$121.25
- ☐ Institutional price (U.S.) - \$495
- ☐ Institutional price (R.O.W.\* Airlift Delivery) - \$545
- ☐ Please send me a sample issue

\*R.O.W. = Rest of world

Personal orders must be prepaid by personal check, credit card or money order.

☐ Check or money order enclosed (U.S. Bank Checks Only)

Charge to: ☐ MASTERCARD ☐ VISA ☐ AMERICAN EXPRESS ☐ DISCOVER

ACCOUNT NO. \_\_\_\_\_ EXP. \_\_\_\_\_

SIGNATURE \_\_\_\_\_ TEL. \_\_\_\_\_

NAME \_\_\_\_\_ FAX \_\_\_\_\_

ADDRESS \_\_\_\_\_

CITY/STATE/ZIP/COUNTRY \_\_\_\_\_

Please check title(s) that most closely describe(s) your position:  
(Please check one)

- ☐ (1) Professor
- ☐ (2) Graduate student
- ☐ (3) Postdoctoral scientist
- ☐ (4) Lab director
- ☐ (5) Lab technician
- ☐ (6) Medical student
- ☐ (7) Undergraduate student
- ☐ (8) Librarian
- ☐ (9) Publisher
- ☐ (10) Research associate
- ☐ (11) Principal investigator
- ☐ (12) M.D.
- ☐ (13) Purchasing agent/buyer
- ☐ (99) Other \_\_\_\_\_

Please check your employment category:  
(Please check one)

- ☐ (1) University/college
- ☐ (2) Research institute/foundation
- ☐ (3) Hospital

- ☐ (4) Medical school
- ☐ (5) Industry
- ☐ (6) Government
- ☐ (7) Library/information center

Please check your primary field of interest:

(Please check one)

- ☐ (1) Biochemistry
- ☐ (2) Cell biology
- ☐ (3) Developmental biology
- ☐ (4) Epidemiology
- ☐ (5) Genetics
- ☐ (6) Immunology
- ☐ (7) Microbiology
- ☐ (8) Molecular biology
- ☐ (9) Neurobiology
- ☐ (10) Plant biology
- ☐ (11) Pharmacology
- ☐ (12) Virology
- ☐ (13) Oncology
- ☐ (14) Protein chemistry
- ☐ (15) Veterinary medicine
- ☐ (99) Other \_\_\_\_\_

Please indicate your areas of interest and techniques you use in your research  
(Check all that apply)

MOLECULAR BIOLOGY

- ☐ (1) Autoradiography
- ☐ (2) cDNA synthesis
- ☐ (3) Cloning
- ☐ (4) DNA footprinting
- ☐ (5) DNA purification
- ☐ (6) Electroporation
- ☐ (7) Eukaryotic expression
- ☐ (8) Genomic mapping and screening
- ☐ (9) In situ hybridization
- ☐ (10) In vitro transcription
- ☐ (11) In vitro translation
- ☐ (12) Library screening
- ☐ (13) Mutagenesis
- ☐ (14) Nonisotopic labeling and detection
- ☐ (15) Nucleic acid electrophoresis
- ☐ (16) Nucleic acid radiolabeling
- ☐ (17) Nucleic acid sequencing
- ☐ (18) Nucleic acid synthesis

- ☐ (19) PCR
- ☐ (20) Prokaryotic expression
- ☐ (22) Pulsed field electrophoresis
- ☐ (23) RNA analysis
- ☐ (24) RNA purification
- ☐ (25) Software-aided sequence analysis
- ☐ (26) Transfections

PROTEIN CHEMISTRY

- ☐ (30) Amino acid analysis
- ☐ (31) Chromatography
- ☐ (32) Affinity
- ☐ (33) Gas
- ☐ (34) HPLC
- ☐ (35) Thin layer
- ☐ (36) Electrophoresis of proteins
- ☐ (37) Glycoprotein analysis
- ☐ (38) Peptide mapping
- ☐ (39) Peptide synthesis
- ☐ (40) Protein kinase assays
- ☐ (42) Protein purification
- ☐ (43) Protein sequencing

IMMUNOLOGY

- ☐ (50) Antibody labeling
- ☐ (51) Antibody purification
- ☐ (52) Ascites production
- ☐ (53) ELISA
- ☐ (54) Flow cytometry
- ☐ (55) Hybridoma production
- ☐ (56) Immunohistochemistry
- ☐ (57) Immunoprecipitation
- ☐ (58) RIA
- ☐ (59) Western blotting

CELL BIOLOGY

- ☐ (70) Apoptosis
- ☐ (71) Cell proliferation
- ☐ (72) ES cell culture
- ☐ (73) Growth factors/cytokines
- ☐ (74) Insect cell culture
- ☐ (75) Mammalian cell culture
- ☐ (76) Microscopy
- ☐ (77) Plant cell culture
- ☐ (78) Receptor studies
- ☐ (79) Serum-free cell culture

TEL: Continental U.S. and Canada: 1-800-843-4388

All other locations: 516-349-1930 FAX: 516-349-1946

All prices subject to change without notice.

Orders for Japan: Maruzen Company Ltd., 3 - 10, Nihonbashi 2-Chome, Chuo-ku, Tokyo 103, Japan. Orders for Taiwan: Unimed Healthcare, Inc., 3F, No. 74, Song-te Road, Taipei, Taiwan, R.O.C. Orders for India, Pakistan, Bangladesh, Sri Lanka, and Nepal: Narosa Book Distributors Private Limited, 6 Community Centre, Panchsheel Park, New Delhi 110 017, India.

## GENOME RESEARCH

For fastest service, call:

1-800-843-4388

Continental U.S.  
and Canada

516-349-1930

All other locations

FAX: 516-349-1946

E-MAIL:

[cshpress@cschl.org](mailto:cshpress@cschl.org)

world wide web site

<http://www.cshl.org/>



Cold Spring Harbor  
Laboratory Press

Plainview, NY 11803-2500



NO POSTAGE  
NECESSARY  
IF MAILED  
IN THE  
UNITED STATES

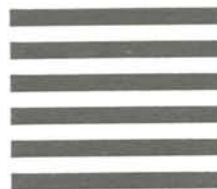

# BUSINESS REPLY MAIL

FIRST CLASS MAIL PERMIT NO. 150 HICKSVILLE, NY

POSTAGE WILL BE PAID BY ADDRESSEE

Cold Spring Harbor Laboratory Press  
10 Skyline Drive  
Plainview, NY 11803-2500



NO POSTAGE  
NECESSARY  
IF MAILED  
IN THE  
UNITED STATES



# BUSINESS REPLY MAIL

FIRST CLASS MAIL PERMIT NO. 150 HICKSVILLE, NY

POSTAGE WILL BE PAID BY ADDRESSEE

Cold Spring Harbor Laboratory Press  
10 Skyline Drive  
Plainview, NY 11803-2500



**For fastest service, call:**

**1-800-843-4388**

Continental U.S.  
and Canada

**516-349-1930**

All other locations

**FAX: 516-349-1946**

**E-MAIL:**

**[cshpress@cschl.org](mailto:cshpress@cschl.org)**

world wide web site

**<http://www.cschl.org/>**



**Cold Spring Harbor  
Laboratory Press**

Plainview, NY 11803-2500



## READER SERVICE CARD

Please print clearly:

NAME																			
POSITION										TEL.									
ORGANIZATION																			
ADDRESS																			
CITY										STATE					ZIP CODE				
POSTAL CODE										COUNTRY									

Are you a subscriber?

YES ☐ NO ☐

Is this a pass-along copy?

YES ☐ NO ☐

For further information  
WRITE assigned key  
numbers in boxes below

Offer valid for 6 mos. from issue date.

For further information about advertisements and new products, write the number(s) corresponding to the number at the base of the item(s) of interest. Enter the issue date, your name and address, and return this card.

Issue date:       1996

### GENOME RESEARCH

Please check title(s) that most closely describe(s) your position:

- ☐ (1) Professor
- ☐ (2) Graduate student
- ☐ (3) Postdoctoral scientist
- ☐ (4) Lab director
- ☐ (5) Lab technician
- ☐ (6) Medical student
- ☐ (7) Undergraduate student
- ☐ (8) Librarian
- ☐ (9) Publisher

Please check your employment category:

- ☐ (1) University/college
- ☐ (2) Research institute/foundation
- ☐ (3) Hospital
- ☐ (4) Medical school
- ☐ (5) Industry
- ☐ (6) Government
- ☐ (7) Library/information center

Please check your primary field of interest:

- ☐ (1) Biochemistry
- ☐ (2) Cell biology
- ☐ (3) Developmental biology
- ☐ (4) Epidemiology
- ☐ (5) Genetics
- ☐ (6) Immunology
- ☐ (7) Microbiology
- ☐ (8) Molecular biology
- ☐ (9) Neurobiology
- ☐ (10) Plant biology
- ☐ (11) Pharmacology
- ☐ (12) Virology
- ☐ (13) Oncology
- ☐ (14) Other

## READER SERVICE CARD

Please print clearly:

NAME																			
POSITION										TEL.									
ORGANIZATION																			
ADDRESS																			
CITY										STATE					ZIP CODE				
POSTAL CODE										COUNTRY									

Are you a subscriber?

YES ☐ NO ☐

Is this a pass-along copy?

YES ☐ NO ☐

For further information  
WRITE assigned key  
numbers in boxes below

Offer valid for 6 mos. from issue date.

For further information about advertisements and new products, write the number(s) corresponding to the number at the base of the item(s) of interest. Enter the issue date, your name and address, and return this card.

Issue date:       1996

### GENOME RESEARCH

Please check title(s) that most closely describe(s) your position:

- ☐ (1) Professor
- ☐ (2) Graduate student
- ☐ (3) Postdoctoral scientist
- ☐ (4) Lab director
- ☐ (5) Lab technician
- ☐ (6) Medical student
- ☐ (7) Undergraduate student
- ☐ (8) Librarian
- ☐ (9) Publisher

Please check your employment category:

- ☐ (1) University/college
- ☐ (2) Research institute/foundation
- ☐ (3) Hospital
- ☐ (4) Medical school
- ☐ (5) Industry
- ☐ (6) Government
- ☐ (7) Library/information center

Please check your primary field of interest:

- ☐ (1) Biochemistry
- ☐ (2) Cell biology
- ☐ (3) Developmental biology
- ☐ (4) Epidemiology
- ☐ (5) Genetics
- ☐ (6) Immunology
- ☐ (7) Microbiology
- ☐ (8) Molecular biology
- ☐ (9) Neurobiology
- ☐ (10) Plant biology
- ☐ (11) Pharmacology
- ☐ (12) Virology
- ☐ (13) Oncology
- ☐ (14) Other

## READER SERVICE CARD

Please print clearly:

NAME																			
POSITION										TEL.									
ORGANIZATION																			
ADDRESS																			
CITY										STATE					ZIP CODE				
POSTAL CODE										COUNTRY									

Are you a subscriber?

YES ☐ NO ☐

Is this a pass-along copy?

YES ☐ NO ☐

For further information  
WRITE assigned key  
numbers in boxes below

Offer valid for 6 mos. from issue date.

For further information about advertisements and new products, write the number(s) corresponding to the number at the base of the item(s) of interest. Enter the issue date, your name and address, and return this card.

Issue date:       1996

### GENOME RESEARCH

Please check title(s) that most closely describe(s) your position:

- ☐ (1) Professor
- ☐ (2) Graduate student
- ☐ (3) Postdoctoral scientist
- ☐ (4) Lab director
- ☐ (5) Lab technician
- ☐ (6) Medical student
- ☐ (7) Undergraduate student
- ☐ (8) Librarian
- ☐ (9) Publisher

Please check your employment category:

- ☐ (1) University/college
- ☐ (2) Research institute/foundation
- ☐ (3) Hospital
- ☐ (4) Medical school
- ☐ (5) Industry
- ☐ (6) Government
- ☐ (7) Library/information center

Please check your primary field of interest:

- ☐ (1) Biochemistry
- ☐ (2) Cell biology
- ☐ (3) Developmental biology
- ☐ (4) Epidemiology
- ☐ (5) Genetics
- ☐ (6) Immunology
- ☐ (7) Microbiology
- ☐ (8) Molecular biology
- ☐ (9) Neurobiology
- ☐ (10) Plant biology
- ☐ (11) Pharmacology
- ☐ (12) Virology
- ☐ (13) Oncology
- ☐ (14) Other



COLD SPRING HARBOR



LABORATORY PRESS





NO POSTAGE  
NECESSARY  
IF MAILED  
IN THE  
UNITED STATES

## BUSINESS REPLY MAIL

FIRST CLASS PERMIT #5 COLD SPRING HARBOR, N.Y.

POSTAGE WILL BE PAID BY ADDRESSEE

Advertising Manager  
Library Building  
COLD SPRING HARBOR LABORATORY PRESS  
PO Box 100  
Cold Spring Harbor, NY 11724-2300



NO POSTAGE  
NECESSARY  
IF MAILED  
IN THE  
UNITED STATES

## BUSINESS REPLY MAIL

FIRST CLASS PERMIT #5 COLD SPRING HARBOR, N.Y.

POSTAGE WILL BE PAID BY ADDRESSEE

Advertising Manager  
Library Building  
COLD SPRING HARBOR LABORATORY PRESS  
PO Box 100  
Cold Spring Harbor, NY 11724-2300



NO POSTAGE  
NECESSARY  
IF MAILED  
IN THE  
UNITED STATES

## BUSINESS REPLY MAIL

FIRST CLASS PERMIT #5 COLD SPRING HARBOR, N.Y.

POSTAGE WILL BE PAID BY ADDRESSEE

Advertising Manager  
Library Building  
COLD SPRING HARBOR LABORATORY PRESS  
PO Box 100  
Cold Spring Harbor, NY 11724-2300



**COLD SPRING HARBOR**



**LABORATORY PRESS**

## Product News. . . .

Product News features newly available equipment, laboratory materials, and software that may be of interest to the readers of this journal. Endorsement by *Genome Research* or Cold Spring Harbor Laboratory is not implied. Readers may obtain further information regarding these products by entering the appropriate numbers on the postage-free Reader Service Card included in this issue.

### **Rad-Free Kits® Packaged in Multi-use Container from Schleicher & Schuell**

The S&S Rad-Free® 30-reaction Probe Labeling kits and Universal Oligo Labeling kits are now packaged in a handy plastic tray that can also be used for gel staining, hybridization, and washing steps. The tray measures 19 cm (w) × 20 cm (l) × 6 cm (h) and features a tight-fitting lid and two handles. Made of high-density plastic that withstands temperatures up to 100°C, the tray holds up to 2 quarts of liquid and has volume graduations in both metric and English units. The new reusable Rad-Free packaging is provided at no extra cost. The Rad-Free products feature simple and consistent nonenzymatic labeling via psoralen biotin, followed by sensitive detection using chemiluminescent substrate sheets.

For more information, contact Schleicher & Schuell, Inc., P.O. Box 2012, Keene, N.H. 03431; phone (800) 245-4024, fax (603) 357-3627; email: techserv@s-and-s.com. Reader service no. 217.

### **Beckman Introduces Three New BioRobotic Systems for High-throughput Screening**

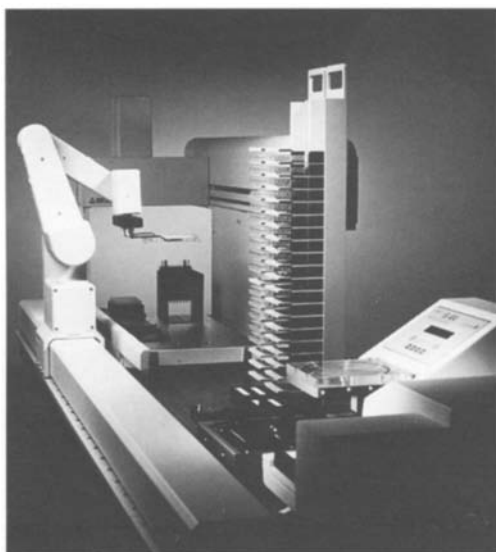

Beckman Instruments, Inc., announces the development of three new BioRobotic systems for the automation of high-throughput drug screening. They combine the Biomek® 2000 Laboratory Automation Workstation from Beckman, the ORCA® linear track robot system, and SAMI® software from SAGIAN, Inc., detectors from Wallac Oy and Molecular Devices Corp., and additional detectors and modules. All of the components are fully integrated into systems specifically configured for high-throughput screening, an important first step for pharmaceutical and biotechnology companies in the search for new drugs. The three applications systems were developed by SAGIAN for Beckman and include an ELISA System, a Receptor Binding System, and a Cell-Based System. Under an agreement with SAGIAN, Beckman will market, sell, and service these BioRobotic systems worldwide. With these three applications systems, Beckman expands its offering to the high-throughput screening market by providing systems with higher capacity, throughput, and functionality. The graphic Windows® software makes it easy for the researcher to configure new methods and assays without complicated programming. Beckman is a global leader that focuses on the chemistry of life. As an ISO 9000 quality systems company, Beckman automates and simplifies biological analysis in laboratories worldwide, with products that include automated systems, chemistries, accessories, software, and supplies for the life science and clinical diagnostic markets. SAGIAN is a laboratory automation manufacturing company located in Indianapolis, IN, USA.

For more information, contact your local Beckman office or call (800) 742-2345 (USA), FAX (800) 643-4366 (USA). From outside the USA call (714) 773-6707, or FAX (714) 773-8186. Access the Beckman World Wide Web Information Service at <http://www.beckman.com>. Reader Service no. 218.

### **Custom Hybridization-based Library Screening**

Research Genetics' custom hybridization screening service locates genomic or cDNA clones from our human or mouse BAC libraries or our I.M.A.G.E. Consortium libraries. The Human BAC Library usually yields 2-5 clones and the Mouse BAC library usually yields 4-6 clones. DNA in various forms may be used as probes: cDNAs, PCR fragments, ESTs, genomic fragments, YACs, BACs, cosmids, Alu-PCR fragments, and long oligonucleotides (>40-mers). Average turnaround time is 2 weeks, and the service guarantees one clone. Additional clones may be purchased if more are identified.

For more information, contact Research Genetics, Inc., at (800)533-4363. Reader service no. 216.



## **Fluorescence in-situ Hybridization (FISH) Custom Services**

BIOS Laboratories, a leader in Molecular Genetics Resources, is pleased to offer custom fluorescence in situ hybridization services for accurate chromosome mapping. The BIOS FISH Services provide researchers with the ability to sublocalize human-specific genomic probes without setup costs or laboratory personnel training.

The FISH service may be used for the following applications:

- Cytogenetic mapping of genes
- Physical ordering of 2 clones on the same chromosome
- Characterization of YAC clones
- Analysis of nuclear integration sites

Upon service completion, BIOS provides a technical report that includes data analysis, photographs, negatives, and an ideogram. **For additional information, contact our website at <http://www.bioslabs.com>, call (800) 678-9487, or FAX (203) 562-9377. Reader Service no. 219.**



Cold Spring Harbor Laboratory Press

# Genetic Analysis of Pathogenic Bacteria

## A Laboratory Manual

By Stanley R. Maloy, *University of Illinois*; Valley J. Stewart, *Cornell University*; Ronald K. Taylor, *Dartmouth Medical School*

The study of bacterial pathogens with genetic methods is a new and explosive field set to dominate microbiology in the next decade. Five years' progressive refinement in the celebrated Cold Spring Harbor course in Advanced Bacterial Genetics has produced a manual that teaches theoretical and practical molecular genetic approaches to bacterial pathogenicity. Chapters on concepts, technologies, and applications are followed by 15 multifaceted experiments with *Salmonella* and *Vibrio*, in which protocols and expected findings are fully demonstrated and strategies for similar approaches to other bacteria are discussed. This manual, the latest in a distinguished series from this long-established course, is the creation of three leading authorities on bacterial pathogens and is a conceptually unique book written for a broad audience of microbiologists in research, industrial, and public health labs.

### CONTENTS

**Overview:** Approaching Genetic Analysis of Diverse Bacteria

#### Bacterial Pathogenesis

General Concepts in Bacterial Pathogenesis; Paradigms of Bacterial Pathogenesis: *Salmonella typhimurium*, *Vibrio cholerae*

#### Practical Aspects of Microbial Genetics

Genetic Nomenclature; Microbiological Procedures; Culture Media; Antibiotics, Antibiotic Resistance, and Positive and Negative Selections; Bacterial Physiology

#### Genetic Mapping

Genetic Mapping of Chromosomal Genes; Generalized Transduction; Genetic Mapping by Generalized Transduction; Deletion Mapping

#### Mutants and Their Analysis

Mutagenesis; Broad Host Range Allelic Exchange Systems; Suppression; Genetic Complementation; Polarity

#### Transposons and Fusions

Uses of Transposons in Bacterial Genetics; Bacteriophage Mu; Operon and Gene Fusions: Operon and gene fusions with *lacZ*; Operon fusions with *uidA* (*gus*), Gene fusions with *phoA*, In vivo expression technology

#### Gene Regulation

Regulation of Virulence Genes; Challenge Phage: Genetic Analysis of DNA-Protein Interactions

#### Recombinant DNA

Plasmids and Conjugation; Transformation and Electroporation; Basic Molecular Biology Techniques; Electrophoresis of DNA; Polymerase Chain Reaction

#### Experiments

Introduction to Experiments 1-6; Experiment 1. Transposons: Mini-Mu-*lac* Insertions in Structural Genes; Experiment 2. Transposons: Tn10d Insertions Linked to Structural Genes; Experiment 3. Transposons: Tn10 Insertions in Regulatory Genes; Experiment 4. Conditional (Heat-sensitive and Amber) Mutations; Experiment 5. In

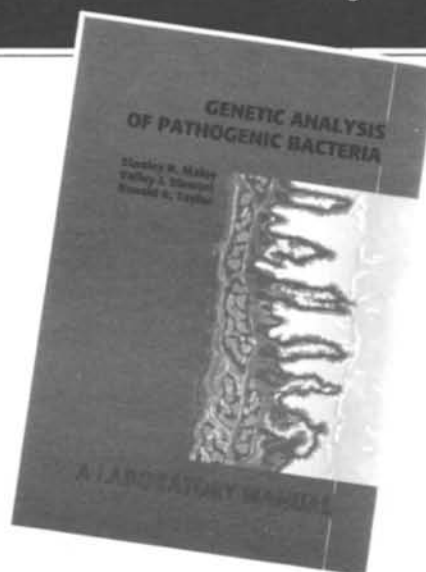

Vivo Molecular Cloning; Experiment 6. Physical Mapping of Bacterial Chromosomes by Pulsed-field Gel Electrophoresis; Introduction to Experiments 7-11; Experiment 7. Construction of P22 Challenge Phage; Experiment 8. Challenge Phage Assays; Experiment 9. Isolation of Operator Mutations; Experiment 10. DNA Sequence Analysis of Challenge Phage Mutants; Experiment 11. Isolation of Second-site Suppressor Mutations that Recognize Mutant Operator Sites; Introduction to Experiments 12-15; Experiment 12. Isolation of *Vibrio cholerae* TnphoA Insertions; Experiment 13. Southern DNA Hybridization to Map TnphoA Insertions; Experiment 14. Allelic Exchange in Gram-negative Bacteria Utilizing Suicide Plasmid Vectors; Experiment 15. Oligonucleotide-directed Site-specific Mutagenesis

#### Appendices

**Strains, Phage, and Plasmids:** Strain lists; Plasmid list

**Culture Media and Supplements:** Liquid culture media, Solid culture media, Culture media supplements, Antibiotics, Buffers, P22 indicator media, MOPS culture medium

**Strain Collections:** Storing strains, Shipping strains, Stain records, Culture collection record sheet

**Genetic Exchange and Mapping:** Generalized transduction with phage P22, Rapid mapping in *S. typhimurium* with Mud-P22 prophages, Phage P22 lysates, Hydroxylamine mutagenesis of plasmid DNA, Preparation and transformation of competent cells, Preparation of electrocompetent cells and electroporation

**Enzyme Assays:**  $\beta$ -Galactosidase assay in permeabilized cells, Alkaline phosphatase assay in permeabilized cells

**Recombinant DNA Methods:** Plasmid DNA minipreps, Restriction endonuclease buffers, Ethanol precipitation, Phenol extraction, Spin columns, Drop dialysis, Agarose gels, Nondenaturing polyacrylamide gel electrophoresis of DNA, Useful DNA molecular weight standards, Purification and quantitation of PCR products, Purification of DNA bands from agarose by QIAquick gel extraction, Southern hybridization solutions, Mapping fusion joints by combining Southern and Western analyses, Oligonucleotide-directed site-specific mutagenesis

**Plasmid and Transposon Restriction Maps:** Plasmid pALTER-1, Plasmid pEG5005, Plasmid pSU18 and pSU19, Plasmid pGP704, Plasmids pKAS32 and pKAS46, Plasmid pPY190, Plasmid pPC36, Plasmids pMS421, Plasmid pGW1700, Bacteriophage Mu derivatives, Transposon Tn10 derivatives, Transposon TnphoA

#### References

1996, 603 pp., illus., appendices, index

Cloth \$170

Plastic comb binding \$85

ISBN 0-87969-452-1

ISBN 0-87969-453-X

### To order, or request additional information

Call: 1-800-843-4388 (Continental U.S. and Canada) 516-349-1930 (All other locations)

FAX: 516-349-1946

E-MAIL: cshpress@cshl.org or World Wide Web Site <http://www.cshl.org/>

Write: CSHL Press, 10 Skyline Drive, Plainview, NY 11803-2500





## Instructions to authors

**GENOME RESEARCH** welcomes high-quality research papers reporting new data in physical and genetic mapping, DNA sequencing, gene discovery, informatics, statistical and mathematical methods, DNA-based technology development, gene function, genome structure and function, and human disease. The journal also publishes review articles, short reports, and summaries of physical mapping and large-scale sequencing projects. All submissions to the journal will be peer-reviewed.

Publication time from acceptance of manuscript is within two months. For papers accepted subject to revision, only one revised version will be considered; it must be submitted within two months of the provisional acceptance.

The journal accepts papers that present original research that has not previously been published. Submission to the journal implies that a paper is not currently being considered for another journal or book. It is also understood that researchers who submit papers to this journal are prepared to make available to researchers materials needed to duplicate their work. Authors of accepted manuscripts must submit mapping and sequence data to the appropriate data bank and provide an accession number for this data at the page proof stage.

Papers should be submitted to:

Judy Cuddihy, Managing Editor  
Genome Research  
Cold Spring Harbor Laboratory Press  
One Bungtown Road  
Cold Spring Harbor, NY 11724  
e-mail: [cuddihyj@cshl.org](mailto:cuddihyj@cshl.org)

### Manuscript preparation

Five copies of the manuscript should be submitted; at least four of these copies should have original art. A cover letter should include: (a) name, address, telephone number, FAX number, and e-mail address of author responsible for correspondence regarding the manuscript; (b) statement that the manuscript has been seen and approved by all listed authors; (c) any specific requirements for reproduction of art; (d) status of any statements of personal communication or other permissions needed; and (e) statement regarding databank submission of data.

The following order of manuscript sections is preferred: title page, abstract, introduction, results, discussion, methods, acknowledgments, references, tables, figure legends. Computer printouts of the manuscript should be of letter quality, and each page should be labeled with the first author's name and a page number. The methods presented should be detailed enough to allow any qualified researcher to duplicate the results.

References are name/date citations in text; please do not cite by number. Undated citations (unpublished, in

preparation, personal communication) should include first initials and last names of authors. The reference list should be presented in alphabetical order. Bibliographic information should be supplied in the following order.

For journal articles: Saiki, R.K., S. Scharf, F. Faloona, K.B. Mullis, G.T. Horn, H.A. Erlich, and N. Arnheim. 1985. Enzymatic amplification of  $\beta$ -globin genomic sequences and restriction site analysis for diagnosis of sickle cell anemia. *Science* **230**: 1350–1354.

For books: Sambrook, J., E.F. Fritsch, and T. Maniatis. 1989. *Molecular cloning: A laboratory manual*, 2nd edition. Cold Spring Harbor Laboratory Press, Cold Spring Harbor, New York.

For book chapter: Miller, J.H. 1972. Generalized transduction; use of P1 in strain construction. In *Experiments in molecular genetics* (ed. J.H. Miller), pp. 201–205. Cold Spring Harbor Laboratory, Cold Spring Harbor, New York.

Figures should be supplied as high-quality, glossy prints. All figures should be labeled with the first author's name, the figure number, and an indication of the top of the figure. The size of the figures will be adjusted to fit the journal format; therefore, please try to keep labels, symbols, and other call-out-devices in proportion to the figure size and detail. Authors wishing to publish four-color art must pay the associated publication costs; price estimates will be provided on acceptance of the paper.

### Accepted manuscripts

Paper length in the journal is between 2 and 12 journal pages. A manuscript of 28–32 typed, double-spaced pages with 27 lines of 11 point text per page (a manuscript of 63,000 characters) with 4–6 figures and 1 or 2 tables will translate to 12 printed pages in the journal.

Accepted manuscripts should be supplied as a printed-out manuscript and on a disc to expedite typesetting. Please supply the manuscript as an ASCII text file if possible. If a word-processing file is being sent, please do not include any underscoring, italic, or boldface; spell out special characters (Greek, math); use two carriage returns at the end of each paragraph, subheads, and list items. Indicate on the disc: computer brand name, type of file (text or word-processing), name of software, and disc format. Accepted manuscripts can be e-mailed to [cuddihyj@cshl.org](mailto:cuddihyj@cshl.org), but a confirming printout of the paper should be sent to the journal offices.

Proofs are considered the final form of the paper and corrections can be made only in the case of factual errors. If additional information must be added at this stage, it should be in the form of "Note added in proof," subject to the approval of the Editors.

To help defray the cost of publication, a charge of \$20 per page will be made for publication in *Genome Research*. Authors unable to meet these charges should include a letter of explanation upon acceptance for publication; inability to meet these charges will have no effect on acceptance and publication of submitted papers.