



ORDER  
FORM

For Fastest Service—  
Call:

1-800-843-4388

—Continental U.S.  
and Canada

516-349-1930

—All other locations

FAX:

516-349-1946



**COLD SPRING HARBOR  
LABORATORY PRESS**  
Plainview, NY 11803-9729



METHODS AND APPLICATIONS

**VOLUME 2, 1992/93, QUARTERLY**

- ☐ Individual price (U.S.) - \$55
- ☐ Individual price (R.O.W. Surface Delivery) - \$65
- ☐ Individual price (R.O.W. Airlift Delivery) - \$85
- ☐ Institutional price (U.S.) - \$170
- ☐ Institutional price (R.O.W. Surface Delivery) - \$180
- ☐ Institutional price (R.O.W. Airlift Delivery) - \$200
- ☐ Please send me a sample issue.

Personal orders must be prepaid by personal check, credit card or money order.  
☐ Check or money order enclosed (U.S. Bank Checks Only)

Charge to: ☐ MASTERCARD ☐ VISA ☐ AMERICAN EXPRESS

ACCOUNT NO. \_\_\_\_\_ EXP. \_\_\_\_\_

SIGNATURE \_\_\_\_\_ TEL. \_\_\_\_\_

NAME \_\_\_\_\_

ADDRESS \_\_\_\_\_

CITY/STATE/ZIP \_\_\_\_\_

COUNTRY \_\_\_\_\_

TEL: Continental U.S. and Canada: 1-800-843-4388 ISSN 1054-9803

All other locations: 516-349-1930 FAX: 516-349-1946

All prices subject to change without notice.

**Orders for India:** Panima Educational Book Agency, C-8, Safdarjung Development Area, Shopping Centre, Hauz Khas, New Delhi-110016 India. **Orders for Japan:** Maruzen Company LTD., 3-10, Nihonbashi 2-Chome, Chou-ku, Tokyo, 103 Japan. **Orders for Hong Kong, Korea, Malaysia, Singapore, Taiwan, and Thailand:** Info Access & Distribution Pte. Ltd., 14 Conway Grove, Singapore 1955.

**PCR METHODS AND APPLICATIONS**



METHODS AND APPLICATIONS

**VOLUME 2, 1992/93, QUARTERLY**

- ☐ Individual price (U.S.) - \$55
- ☐ Individual price (R.O.W. Surface Delivery) - \$65
- ☐ Individual price (R.O.W. Airlift Delivery) - \$85
- ☐ Institutional price (U.S.) - \$170
- ☐ Institutional price (R.O.W. Surface Delivery) - \$180
- ☐ Institutional price (R.O.W. Airlift Delivery) - \$200
- ☐ Please send me a sample issue.

Personal orders must be prepaid by personal check, credit card or money order.  
☐ Check or money order enclosed (U.S. Bank Checks Only)

Charge to: ☐ MASTERCARD ☐ VISA ☐ AMERICAN EXPRESS

ACCOUNT NO. \_\_\_\_\_ EXP. \_\_\_\_\_

SIGNATURE \_\_\_\_\_ TEL. \_\_\_\_\_

NAME \_\_\_\_\_

ADDRESS \_\_\_\_\_

CITY/STATE/ZIP \_\_\_\_\_

COUNTRY \_\_\_\_\_

TEL: Continental U.S. and Canada: 1-800-843-4388 ISSN 1054-9803

All other locations: 516-349-1930 FAX: 516-349-1946

All prices subject to change without notice.

**Orders for India:** Panima Educational Book Agency, C-8, Safdarjung Development Area, Shopping Centre, Hauz Khas, New Delhi-110016 India. **Orders for Japan:** Maruzen Company LTD., 3-10, Nihonbashi 2-Chome, Chou-ku, Tokyo, 103 Japan. **Orders for Hong Kong, Korea, Malaysia, Singapore, Taiwan, and Thailand:** Info Access & Distribution Pte. Ltd., 14 Conway Grove, Singapore 1955.

**PCR METHODS AND APPLICATIONS**



METHODS AND APPLICATIONS

**VOLUME 2, 1992/93, QUARTERLY**

Please pass this order form to your librarian  
so that your colleagues can see PCR METHODS  
AND APPLICATIONS in your library.

- ☐ Institutional price (U.S.) - \$170
- ☐ Institutional price (R.O.W. Surface Delivery) - \$180
- ☐ Institutional price (R.O.W. Airlift Delivery) - \$200
- ☐ Please send me a sample issue.

PURCHASE ORDER NO. \_\_\_\_\_

NAME \_\_\_\_\_

ORGANIZATION \_\_\_\_\_

ADDRESS \_\_\_\_\_

CITY/STATE/ZIP \_\_\_\_\_

COUNTRY \_\_\_\_\_

TEL: Continental U.S. and Canada: 1-800-843-4388 ISSN 1054-9803

All other locations: 516-349-1930 FAX: 516-349-1946

All prices subject to change without notice.

**Orders for India:** Panima Educational Book Agency, C-8, Safdarjung Development Area, Shopping Centre, Hauz Khas, New Delhi-110016 India. **Orders for Japan:** Maruzen Company LTD., 3-10, Nihonbashi 2-Chome, Chou-ku, Tokyo, 103 Japan. **Orders for Hong Kong, Korea, Malaysia, Singapore, Taiwan, and Thailand:** Info Access & Distribution Pte. Ltd., 14 Conway Grove, Singapore 1955.

**PCR METHODS AND APPLICATIONS**

Please check title(s) that most  
closely describe(s) your position:

- ☐ (1) Professor
- ☐ (2) Graduate student
- ☐ (3) Postdoctoral scientist
- ☐ (4) Lab director
- ☐ (5) Lab technician
- ☐ (6) Medical student
- ☐ (7) Undergraduate student
- ☐ (8) Librarian
- ☐ (9) Publisher

Please check your employment  
category:

- ☐ (1) University/college
- ☐ (2) Research institute/foundation
- ☐ (3) Hospital
- ☐ (4) Medical school
- ☐ (5) Industry
- ☐ (6) Government
- ☐ (7) Library/information center

Please check your primary  
field of interest:

- ☐ (1) Biochemistry
- ☐ (2) Cell biology
- ☐ (3) Developmental biology
- ☐ (4) Epidemiology
- ☐ (5) Genetics
- ☐ (6) Immunology
- ☐ (7) Microbiology
- ☐ (8) Molecular biology
- ☐ (9) Neurobiology
- ☐ (10) Plant biology
- ☐ (11) Pharmacology
- ☐ (12) Virology
- ☐ (13) Oncology
- ☐ (14) Other

Please check title(s) that most  
closely describe(s) your position:

- ☐ (1) Professor
- ☐ (2) Graduate student
- ☐ (3) Postdoctoral scientist
- ☐ (4) Lab director
- ☐ (5) Lab technician
- ☐ (6) Medical student
- ☐ (7) Undergraduate student
- ☐ (8) Librarian
- ☐ (9) Publisher

Please check your employment  
category:

- ☐ (1) University/college
- ☐ (2) Research institute/foundation
- ☐ (3) Hospital
- ☐ (4) Medical school
- ☐ (5) Industry
- ☐ (6) Government
- ☐ (7) Library/information center

Please check your primary  
field of interest:

- ☐ (1) Biochemistry
- ☐ (2) Cell biology
- ☐ (3) Developmental biology
- ☐ (4) Epidemiology
- ☐ (5) Genetics
- ☐ (6) Immunology
- ☐ (7) Microbiology
- ☐ (8) Molecular biology
- ☐ (9) Neurobiology
- ☐ (10) Plant biology
- ☐ (11) Pharmacology
- ☐ (12) Virology
- ☐ (13) Oncology
- ☐ (14) Other

Please check title(s) that most  
closely describe(s) your position:

- ☐ (1) Professor
- ☐ (2) Graduate student
- ☐ (3) Postdoctoral scientist
- ☐ (4) Lab director
- ☐ (5) Lab technician
- ☐ (6) Medical student
- ☐ (7) Undergraduate student
- ☐ (8) Librarian
- ☐ (9) Publisher

Please check your employment  
category:

- ☐ (1) University/college
- ☐ (2) Research institute/foundation
- ☐ (3) Hospital
- ☐ (4) Medical school
- ☐ (5) Industry
- ☐ (6) Government
- ☐ (7) Library/information center

Please check your primary  
field of interest:

- ☐ (1) Biochemistry
- ☐ (2) Cell biology
- ☐ (3) Developmental biology
- ☐ (4) Epidemiology
- ☐ (5) Genetics
- ☐ (6) Immunology
- ☐ (7) Microbiology
- ☐ (8) Molecular biology
- ☐ (9) Neurobiology
- ☐ (10) Plant biology
- ☐ (11) Pharmacology
- ☐ (12) Virology
- ☐ (13) Oncology
- ☐ (14) Other





NO POSTAGE  
NECESSARY  
IF MAILED  
IN THE  
UNITED STATES

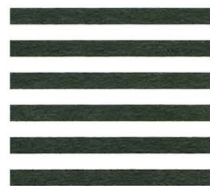

## BUSINESS REPLY MAIL

FIRST CLASS MAIL PERMIT NO. 150 HICKSVILLE, NY

POSTAGE WILL BE PAID BY ADDRESSEE

COLD SPRING HARBOR LABORATORY PRESS  
10 SKYLINE DR  
PLAINVIEW NY 11803-9729



NO POSTAGE  
NECESSARY  
IF MAILED  
IN THE  
UNITED STATES

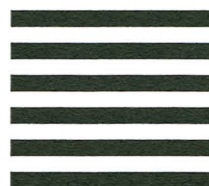

## BUSINESS REPLY MAIL

FIRST CLASS MAIL PERMIT NO. 150 HICKSVILLE, NY

POSTAGE WILL BE PAID BY ADDRESSEE

COLD SPRING HARBOR LABORATORY PRESS  
10 SKYLINE DR  
PLAINVIEW NY 11803-9729



NO POSTAGE  
NECESSARY  
IF MAILED  
IN THE  
UNITED STATES



## BUSINESS REPLY MAIL

FIRST CLASS MAIL PERMIT NO. 150 HICKSVILLE, NY

POSTAGE WILL BE PAID BY ADDRESSEE

COLD SPRING HARBOR LABORATORY PRESS  
10 SKYLINE DR  
PLAINVIEW NY 11803-9729



# RESEARCH METHODS REVIEWS COMMENT

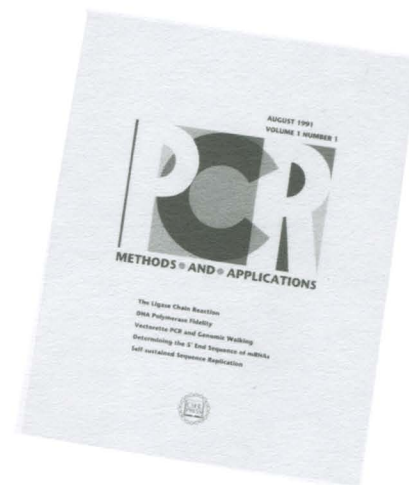

**For fastest service, call**

**1-800-843-4388**  
Continental U.S.  
and Canada

**516-349-1930**  
All other locations

**FAX: 516-349-1946**



**COLD SPRING HARBOR  
LABORATORY PRESS**

**COLD SPRING HARBOR**



**LABORATORY PRESS**

## READER SERVICE CARD

Please print clearly:

NAME																			
POSITION										TEL.									
ORGANIZATION																			
ADDRESS																			
CITY										STATE					ZIP CODE				
POSTAL CODE										COUNTRY									

Are you a subscriber?  
YES ☐ NO ☐  
Is this a pass-along copy?  
YES ☐ NO ☐

For further information  
WRITE assigned key  
numbers in boxes below

Offer valid for 6 mos. from issue date.  
For further information about advertisements and new products, write the number(s) corresponding to the number at the base of the item(s) of interest. Enter the issue date, your name and address, and return this card.

Issue date:       1992

### PCR METHODS AND APPLICATIONS

Please check title(s) that most closely describe(s) your position:

- ☐ (1) Professor
- ☐ (2) Graduate student
- ☐ (3) Postdoctoral scientist
- ☐ (4) Lab director
- ☐ (5) Lab technician
- ☐ (6) Medical student
- ☐ (7) Undergraduate student
- ☐ (8) Librarian
- ☐ (9) Publisher

Please check your employment category:

- ☐ (1) University/college
- ☐ (2) Research institute/foundation
- ☐ (3) Hospital
- ☐ (4) Medical school
- ☐ (5) Industry
- ☐ (6) Government
- ☐ (7) Library/information center

Please check your primary field of interest:

- ☐ (1) Biochemistry
- ☐ (2) Cell biology
- ☐ (3) Developmental biology
- ☐ (4) Epidemiology
- ☐ (5) Genetics
- ☐ (6) Immunology
- ☐ (7) Microbiology
- ☐ (8) Molecular biology
- ☐ (9) Neurobiology
- ☐ (10) Plant biology
- ☐ (11) Pharmacology
- ☐ (12) Virology
- ☐ (13) Oncology
- ☐ (14) Other

## READER SERVICE CARD

Please print clearly:

NAME																			
POSITION										TEL.									
ORGANIZATION																			
ADDRESS																			
CITY										STATE					ZIP CODE				
POSTAL CODE										COUNTRY									

Are you a subscriber?  
YES ☐ NO ☐  
Is this a pass-along copy?  
YES ☐ NO ☐

For further information  
WRITE assigned key  
numbers in boxes below

Offer valid for 6 mos. from issue date.  
For further information about advertisements and new products, write the number(s) corresponding to the number at the base of the item(s) of interest. Enter the issue date, your name and address, and return this card.

Issue date:       1992

### PCR METHODS AND APPLICATIONS

Please check title(s) that most closely describe(s) your position:

- ☐ (1) Professor
- ☐ (2) Graduate student
- ☐ (3) Postdoctoral scientist
- ☐ (4) Lab director
- ☐ (5) Lab technician
- ☐ (6) Medical student
- ☐ (7) Undergraduate student
- ☐ (8) Librarian
- ☐ (9) Publisher

Please check your employment category:

- ☐ (1) University/college
- ☐ (2) Research institute/foundation
- ☐ (3) Hospital
- ☐ (4) Medical school
- ☐ (5) Industry
- ☐ (6) Government
- ☐ (7) Library/information center

Please check your primary field of interest:

- ☐ (1) Biochemistry
- ☐ (2) Cell biology
- ☐ (3) Developmental biology
- ☐ (4) Epidemiology
- ☐ (5) Genetics
- ☐ (6) Immunology
- ☐ (7) Microbiology
- ☐ (8) Molecular biology
- ☐ (9) Neurobiology
- ☐ (10) Plant biology
- ☐ (11) Pharmacology
- ☐ (12) Virology
- ☐ (13) Oncology
- ☐ (14) Other

## READER SERVICE CARD

Please print clearly:

NAME																			
POSITION										TEL.									
ORGANIZATION																			
ADDRESS																			
CITY										STATE					ZIP CODE				
POSTAL CODE										COUNTRY									

Are you a subscriber?  
YES ☐ NO ☐  
Is this a pass-along copy?  
YES ☐ NO ☐

For further information  
WRITE assigned key  
numbers in boxes below

Offer valid for 6 mos. from issue date.  
For further information about advertisements and new products, write the number(s) corresponding to the number at the base of the item(s) of interest. Enter the issue date, your name and address, and return this card.

Issue date:       1992

### PCR METHODS AND APPLICATIONS

Please check title(s) that most closely describe(s) your position:

- ☐ (1) Professor
- ☐ (2) Graduate student
- ☐ (3) Postdoctoral scientist
- ☐ (4) Lab director
- ☐ (5) Lab technician
- ☐ (6) Medical student
- ☐ (7) Undergraduate student
- ☐ (8) Librarian
- ☐ (9) Publisher

Please check your employment category:

- ☐ (1) University/college
- ☐ (2) Research institute/foundation
- ☐ (3) Hospital
- ☐ (4) Medical school
- ☐ (5) Industry
- ☐ (6) Government
- ☐ (7) Library/information center

Please check your primary field of interest:

- ☐ (1) Biochemistry
- ☐ (2) Cell biology
- ☐ (3) Developmental biology
- ☐ (4) Epidemiology
- ☐ (5) Genetics
- ☐ (6) Immunology
- ☐ (7) Microbiology
- ☐ (8) Molecular biology
- ☐ (9) Neurobiology
- ☐ (10) Plant biology
- ☐ (11) Pharmacology
- ☐ (12) Virology
- ☐ (13) Oncology
- ☐ (14) Other





NO POSTAGE  
NECESSARY  
IF MAILED  
IN THE  
UNITED STATES

## BUSINESS REPLY MAIL

FIRST CLASS PERMIT #5 COLD SPRING HARBOR, N.Y.

POSTAGE WILL BE PAID BY ADDRESSEE

Advertising Manager  
Library Building  
COLD SPRING HARBOR LABORATORY PRESS  
PO Box 100  
Cold Spring Harbor NY 11724-9800



NO POSTAGE  
NECESSARY  
IF MAILED  
IN THE  
UNITED STATES

## BUSINESS REPLY MAIL

FIRST CLASS PERMIT #5 COLD SPRING HARBOR, N.Y.

POSTAGE WILL BE PAID BY ADDRESSEE

Advertising Manager  
Library Building  
COLD SPRING HARBOR LABORATORY PRESS  
PO Box 100  
Cold Spring Harbor NY 11724-9800



NO POSTAGE  
NECESSARY  
IF MAILED  
IN THE  
UNITED STATES

## BUSINESS REPLY MAIL

FIRST CLASS PERMIT #5 COLD SPRING HARBOR, N.Y.

POSTAGE WILL BE PAID BY ADDRESSEE

Advertising Manager  
Library Building  
COLD SPRING HARBOR LABORATORY PRESS  
PO Box 100  
Cold Spring Harbor NY 11724-9800

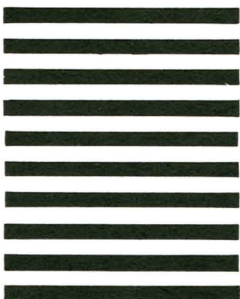

**COLD SPRING HARBOR**



**LABORATORY PRESS**

# USE PARTICLES?

**Bangs Laboratories, Inc.** is known world-wide as the specialized supplier of superparamagnetic and silica particles that enhance and simplify

IMS (ImmunoMagnetic Separation)

PCR (Polymerase Chain Reaction)

DIANA (Detecting Immobilized Amplified Nucleic Acids)

Cell Depletion

- |                                |                                   |
|--------------------------------|-----------------------------------|
| <b>SuperParaMAGNETIC</b>       | <b>NonPorous SILICA</b>           |
| 12-60% $\text{Fe}_3\text{O}_4$ | • Adsorbs DNA                     |
| • Regular                      | • Easy coupling via active groups |
| • Encapsulated                 | • Uniform size: cv <8%            |
| • NARROW Size Distribution     |                                   |

*What's your particular problem?  
Ask "the Particle Doctor"!*

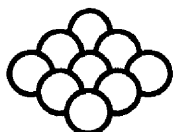

**Bangs Laboratories, Inc.**

979 Keystone Way, Carmel, IN 46032

Tel: 317-844-7176 Fax: 317-575-8801

Reader Service No. 252

# Attention: Users of the GeneAmp™ PCR\* System 9600

SAVE  SAVE \$ SAVE YOUR COOL

with STRIP-EASE™ PCR Tubes,  
Caps and Trays.

- Load 1, 8, or 96 PCR tubes at a time.
- Tubes and caps are color coded.
- Easy-off, no-splash caps.
- Also available radiation-sterilized.
- Guaranteed to fit System 9600.

Call 800-752-8585  
for samples and price list.

**Robbins Scientific®**

814 San Aleso Avenue, Sunnyvale, CA 94086-1411

Phone: 408-734-8500 ♦ Fax: 408-734-0300

GeneAmp is a trademark of Hoffman-LaRoche, Inc. \*PCR patents are owned by Hoffman-LaRoche, Inc. STRIP-EASE and Robbins Scientific are trademarks of Robbins Scientific Corporation. ©1992 Robbins Scientific Corporation.

Reader Service No. 253

## DO YOU NEED REPRINTS ?

Reprints of articles  
published in  
*PCR Methods and  
Applications*  
are available in black &  
white and color.

Please call: Nancy Kuhle

Tel: 516/367/8351

Fax: 516/367/8532

## Pipettor Repair & Calibration

### Service

#### Includes:

- Replace Teflon Seal
- Replace O-Ring
- Clean and Recondition Piston, Shaft, Spring, Other Critical Parts.
- Recalibrate and Certify
- Extra charge for replacement of other parts
- \$10 Inspection Fee if Non-Repairable

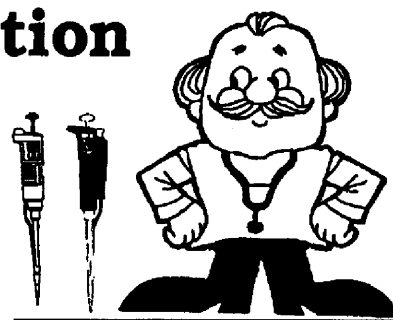

#### Please Include With Pipettors:

- Shipping Address
- Billing Address
- Purchase Order Number
- Name & Phone of Contact Person

REG. PRICE  
~~\$40.00~~

**15% Discount**

WHEN YOU MENTION  
THIS AD



**MIDWEST SCIENTIFIC**

P.O. Box 458 • Valley Park, MO 63088

St. Louis 225-9997 • Elsewhere 800-227-9997

Reader Service No. 254

# Instructions for Authors

## Submission of Papers

*PCR Methods and Applications* welcomes high-quality research papers that describe improvements in PCR methodology, new amplification methods, or the results of PCR application. The journal also publishes review and commentary articles, technical tips, and reader correspondence. All submissions to the journal will be peer-reviewed.

The journal accepts primary research papers and technical tips that present original research which has not previously been published. Submission to the journal implies that a paper is not currently being considered for another journal or book. It is also understood that investigators who submit research papers to the journal are prepared to make available to qualified academic researchers materials needed to duplicate their research results.

Review articles are commissioned. Authors wishing to submit review articles should first contact the Editor.

Contributors should submit their papers to:

Judy Cuddihy, Editor  
*PCR Methods and Applications*  
Cold Spring Harbor Laboratory  
POB 100, 1 Bungtown Road  
Cold Spring Harbor, New York 11724-2203  
USA

Phone 516-367-8492  
FAX 516-367-8532

One original and two copies of the manuscript should be submitted. Original photographs should be supplied with each copy.

## Manuscript preparation

Papers accepted by the journal will occupy between 2 and 10 journal pages. A manuscript of 5 to 25 typed, double-spaced pages total (including methods, references, and figure legends) will translate to this length. Computer printouts should be of letter quality, and each page should be labeled with the first author's name and a page number. All figures should be labeled with the first author's name, the figure number, and an indication of the top. The size of figures will be adjusted to fit the journal format; therefore, please try to keep labels, symbols, and other call-out devices in proportion to the figure size and detail. Figures should be supplied as high-quality

glossy prints. Authors wishing to publish four-color art must pay part of the costs; price estimates will be provided on acceptance of a paper.

The following order of manuscript sections is preferred: Title page, abstract, introduction, methods, results, discussion, acknowledgments, references, tables, figure legends. The methods presented should be detailed enough to allow any qualified researcher to duplicate the results. References are cited by number in the text and the reference list should be numbered in the order the references are cited in the text. Bibliographic information should be supplied in the following order. For journal articles: Authors, year, article title, journal title, volume inclusive page numbers. For books: Authors, year, chapter title, book title, editors' names, volume, inclusive page numbers, publisher, city of publication.

## Accepted manuscripts

Accepted manuscripts should be supplied on 3 1/2- or 5 1/4-inch discs to expedite typesetting. Please supply the manuscript as an ASCII file if possible. If a word-processing file is being sent, please do not use any underscoring, italic, or boldface; spell out special characters (Greek, math); use two carriage returns at the end of each paragraph, subheads, and list items. Indicate on the disc: computer brand name, type of file (text or word-processing), name of software, and disc format.

Proofs are considered the final form of the paper and correction can be made only in the case of factual errors. If additional information must be added at this stage, it should be in the form of "Note added in proof," subject to the approval of the editors.

Reprints may be ordered; a form will be included with the proofs.



# Now...Faster Is Better

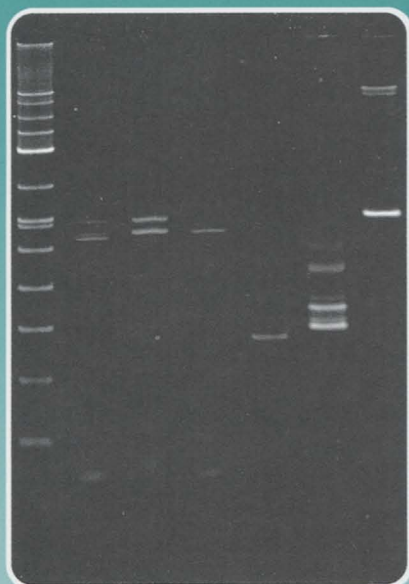

**PCR Purity Plus™**  
in just 20 minutes



**Agarose**  
after 20 minutes  
(NuSieve® 3:1 Agarose)



**Agarose**  
after 1 1/2 hours  
(NuSieve® 3:1 Agarose)

**Quickly detect PCR contaminants  
that other gels miss with new**

## PCR Purity Plus™

- Quick, Accurate PCR Amplification Checks**

PCR Purity Plus gel allows you to run PCR products and small DNA fragments in as little as 20 minutes, and you won't sacrifice the integrity of your data for a quick answer. PCR Purity Plus gel gives you both speed and accurate results.

- Superior Resolution, Enhanced Sensitivity and Optimized Range**

PCR Purity Plus gel reliably detects contaminants and other non-specific bands that cannot be visualized on other gels—so you won't waste precious time on subsequent experiments using contaminated DNA. The gel and its companion 50-2500bp MW marker have been developed specifically to cover the optimal separation range for PCR products.

- Convenient and Easy-To-Use**

PCR Purity Plus is available as a concentrated gel solution or can be purchased as a kit that includes preassembled, disposable cassettes for mini-vertical apparatus, combs, MW marker and loading buffer. It's easy and convenient—just pour, load and run!

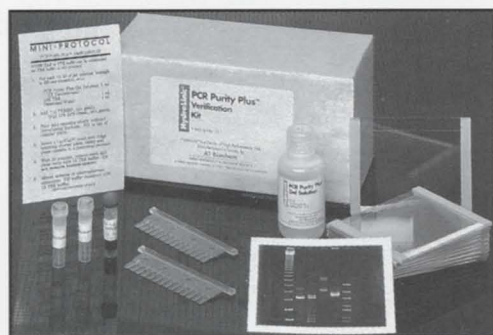

**TO ORDER—CALL TODAY**  
**1-800-282-4626**

PCR Purity Plus is a Member of the HydroLink® Family of High Performance Gels  
Manufactured Exclusively By

**AT Biochem**

SUPERIOR PRODUCTS FOR INNOVATIVE RESEARCH

30 Spring Mill Drive • Malvern, PA 19355 • FAX: (215) 899-9304

Also available from J.T. Baker and its distributors, or contact  
AT Biochem for the distributor in your country.



# PCR PRIMER SELECTION

...IT'S NOT FOR HUMANS

## OLIGO<sup>®</sup> VER. 4.1

### PRIMER ANALYSIS SOFTWARE

SELECTS OPTIMIZED PCR PRIMER PAIRS  
FROM ANY DNA/RNA SEQUENCE FILES  
AND ESTABLISHES OPTIMAL PCR  
EXPERIMENTAL CONDITIONS IN SECONDS.

By hand, you might invest days designing  
primers which perform less predictably.

OLIGO's multi-functional searches select  
PCR primers that are:

- ✎ Free of dimer, hairpin, homooligomer  
and sequence repeat structures
- ✎ Unique
- ✎ Highly specific
- ✎ Cross-compatible
- ✎ Within a defined  $T_m$  window

OLIGO automatically searches for  
sequencing primers and hybridization  
probes. In addition to primer selection,  
OLIGO calculates:

- ✎ Optimal annealing temperature
- ✎ PCR product composition
- ✎  $T_m$  by nearest neighbor and  
two other methods
- ✎ Extinction coefficients

Whether your platform is PC  
or Mac, or your files are in  
GenBank, EMBL or ASCII  
format, find out why OLIGO  
is the most powerful primer  
analysis software program  
in the world.

Phone or fax us now for a  
free demo disk, and see why  
a helping hand from OLIGO  
makes scientific sense.

"We know that very little  
of your expertise can be  
replaced by computer  
software, but there are  
some things that OLIGO  
just does better than  
humans . . ."

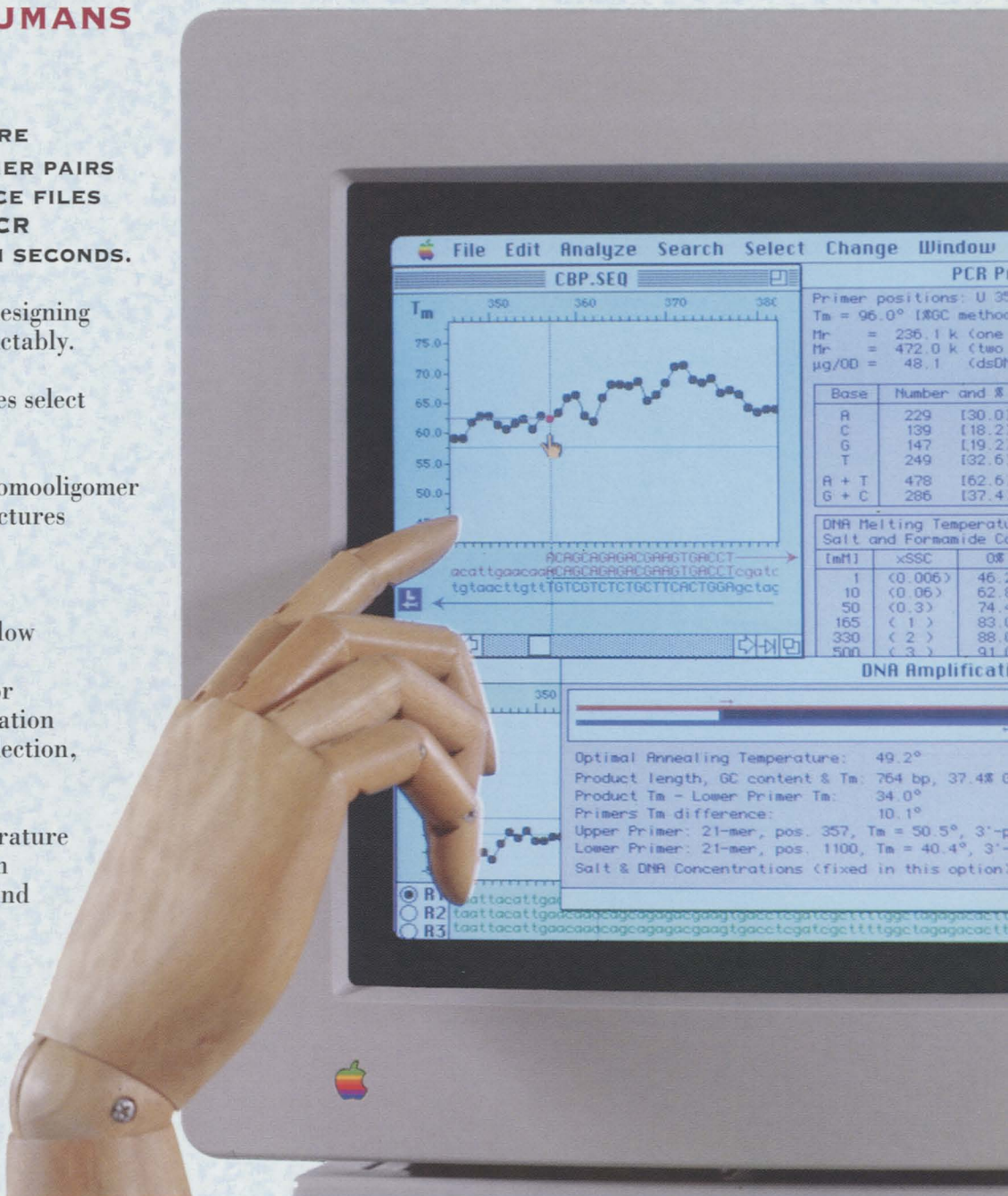

Send demo disk for:

5-1/4" PC 3-1/2" PC Macintosh

Send demo disk for: 5-1/4" PC 3-1/2" PC Macintosh

Reader Service No. 248 No. 249 No. 250

**North America & Elsewhere:**  
National Biosciences, Inc.  
3650 Annapolis Lane  
Plymouth, MN 55447 U.S.A  
Tel: (800) 747-4362  
(612) 550-2012  
Fax: (800) 369-5118  
(612) 550-9625

The PCR process is covered by U.S.  
patents owned by Hoffman - La Roche.  
Macintosh is a registered trademark of  
Apple Computer, Inc.

**In Europe:**  
MedProbe, A.S.  
Postboks 2640 St. Hanshaugen  
N-0131 Oslo 1, Norway  
Tel: (47-2) 20 01 37  
Fax: (47-2) 20 01 89

**Far East:**  
Takara Shuzo Co., Ltd.  
Shijo-Higashinotoin  
Shimogyo-ku, Kyoto, Japan  
Tel: (075) 241-5167  
Fax: (075) 241-5208



# Turn PCR Performance Into Sequencing Power.

**R**apid PCR cycles. Oil-free, low-volume reaction mixes. Demonstrated reproducibility. Only the GeneAmp™ PCR System 9600 gives you the throughput, reliability and convenience you need to achieve the highest level of productivity in cycle sequencing. Only the GeneAmp PCR System 9600 delivers the high PCR performance demanded by leading sequencing labs.

DNA SEQUENCING OF  
RETROVIRAL LTR USING PCR  
PRODUCTS AMPLIFIED  
FROM NIH 3T3 FIBROBLAST  
CELL LINE ON THE GENEAMP  
PCR SYSTEM 9600. COURTESY  
OF PIA MARIA CHALLITA,  
CHILDREN'S HOSPITAL,  
LOS ANGELES, CALIFORNIA.

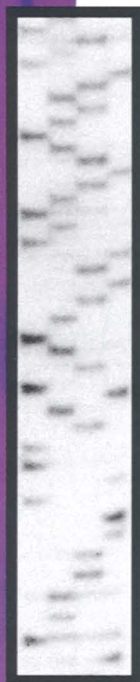

**T**o ensure consistent sequencing results, the GeneAmp PCR System 9600 integrates innovative instrument design with advanced MicroAmp™ Reaction Tubes, the Perkin-Elmer AmpliTaq® Cycle Sequencing Kit and proven protocols. All backed by the expertise, experience and commitment of Perkin-Elmer's worldwide technical support organization. A commitment reaffirmed every day, sample to sample, by our PCR Performance Guarantee.

**Free technical notes.** To receive the latest information on PCR and cycle sequencing, contact your local Perkin-Elmer sales representative or call 1-800-762-4000. To order, call 1-800-762-4002. Outside the U.S., contact your Perkin-Elmer sales representative.

## PERKIN ELMER

Europe Vaterstetten, Germany Tel: 49-8106-381-115 Fax: 49-8106-6697  
Canada Montreal, Canada Tel: 514-737-7575 Fax: 514-737-9726  
Far East Melbourne, Australia Tel: 61-3-560-4566 Fax: 61-3-560-3231  
Latin America Mexico City, Mexico Tel: 52-5-651-7077 Fax: 52-5-593-6223

Perkin-Elmer PCR reagents are developed and manufactured by Roche Molecular Systems, Inc., Branchburg, New Jersey, U.S.A.



MicroAmp is a trademark and Perkin-Elmer is a registered trademark of The Perkin-Elmer Corporation. AmpliTaq is a registered trademark and GeneAmp is a trademark of Hoffmann-La Roche Inc. and F Hoffmann-La Roche A.G. The GeneAmp PCR process is covered by U.S. patents owned by Hoffmann-La Roche Inc. and F Hoffmann-La Roche A.G.

**Prepare 100 µg RNA from 1 µg  
of DNA Template in 2 h with**

## **AmpliScribe™**

**SP6, T3 & T7 TRANSCRIPTION KITS**

Most other transcription kits yield only 5–10 µg of RNA per µg of DNA. Novel preparations of SP6, T3 or T7 promoter-specific RNA polymerases in the AmpliScribe Kits permit synthesis of up to 30 times more RNA.

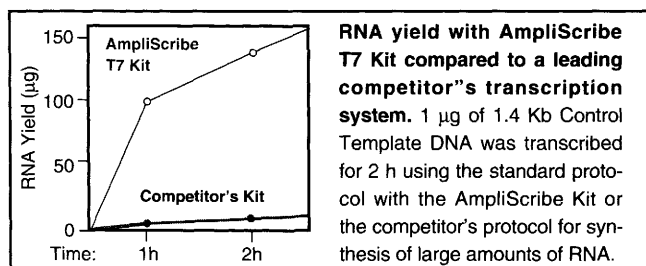

**AmpliScribe – The easiest, fastest, most economical method to prepare large amounts of RNA for studies involving:**

- *In Vitro* Translation
- Microinjection
- Large-Scale Production of RNA Probes
- Anti-sense RNA
- Ribozymes
- Isolation of RNA Binding Proteins
- Splicing or Processing
- Gene Expression

### **What's in an AmpliScribe Kit?**

Each AmpliScribe Kit contains everything you need for large-scale synthesis of RNA, including an SP6, T3 or T7 promoter-specific RNA polymerase preparation, an RNase inhibitor, an optimized transcription buffer, a solution of all 4 nucleoside triphosphates, a control DNA template, RNase-Free DNase and a detailed protocol.

"AmpliScribe" is a trademark of Epicentre Technologies, Madison, WI, USA

Reader Service No. 241

**Amplification by Ligation  
with**

## **AMPLIGASE™**

**THERMOSTABLE DNA LIGASE**

Ligation Amplification, also known as the Ligase Chain Reaction (LCR) or Nick Ligation Assay, uses a thermostable DNA ligase such as AMPLIGASE to detect, amplify, and distinguish specific DNA sequences.

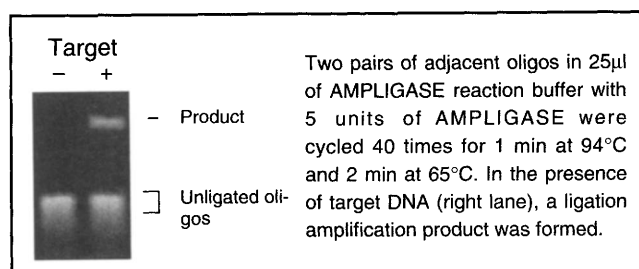

**Ligation Amplification allows you to:**

- Detect attomoles of target DNA
- Distinguish targets that differ by a single base, such as normal vs. sickle-cell β-globin genes
- Assay for multiple targets in a single tube
- Use non-radioactive detection methods
- Automate your assay

### **What is AMPLIGASE?**

AMPLIGASE is a thermostable DNA ligase derived from a thermophilic bacterium. The enzyme has a half-life of 48 hours at 65°C and greater than one hour at 95°C. Each kit contains enough reagents for 1000 amplification reactions and the enzyme is available at various concentrations.

"AMPLIGASE" is a trademark of Epicentre Technologies, Madison, WI, USA

Reader Service No. 242

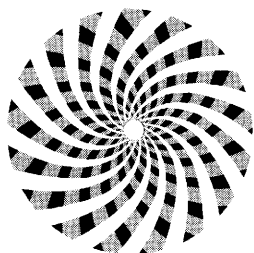

## **EPICENTRE TECHNOLOGIES**

1202 Ann Street  
Madison, WI 53713  
800/284-8474

**...when you need to be sure of the quality**

*EPICENTRE's products are also available from the following distributors:*

**AUSTRALIA:** Andromeda Scientific, Tel. 02/418-1684 **BENELUX:** BIOzym Nederland BV, Tel. 045/427247 **CANADA:** Cedarlane Laboratories, Tel. 800/268-5058 **FRANCE:** TEBU SA, Tel. 1/34-84-62-52 **GERMANY:** BIOzym Diagnostik GmbH, Tel. 5151/7311 **ISRAEL:** ORNAT, Tel. 08/468043 **ITALY:** SPA - BioSPA Division, Tel. 02/81831 **JAPAN:** Bokusui Brown Co., Tel. Osaka 06/441-5103; Tokyo 03/3545-5720 or Cosmo Bio Co., Ltd., Tel. 03/3663-0723 **NEW ZEALAND:** Inter Med Scientific Ltd., Tel. 09/443-1284 **NORWAY & DENMARK, FINLAND, ICELAND, SWEDEN:** MedProbe AS (Oslo), Tel. 47-2/200-137 **PAKISTAN:** Commodore Business Intl., Tel. 42/361498 **SINGAPORE:** Sci Med (Asia) Pte. Ltd., Tel. 2926418 **SPAIN:** Ramon Cornet SA, Tel. 93/237-55-62 **SWEDEN:** Bio-Zac AB, Tel. 0758/503-74 **SWITZERLAND:** INOTECH AG, Tel. 057/26-11-00 **TAIWAN:** PROTECH, Tel. 2/381-0844 **UNITED KINGDOM:** CAMBIO, Tel. 0223/66500

**For other countries, please contact EPICENTRE TECHNOLOGIES at Tel. 608/277-8474 or Fax 608/277-1268.**



# DNA Synthesis for PCR

## Quality Primer Synthesis In Your Own Lab: The First Step in Perfect PCR.

When your primer is right, PCR can deliver results in record time. When it's wrong, the time lost is gone forever. Flawless synthesis of well-designed primers is the first step toward perfect PCR. We guarantee primers produced on an Applied Biosystems 392 DNA/RNA Synthesizer to be  $\geq 99.8\%$  chemically authentic, yet they are easy and affordable to make.



The 392 is fully automated, from initial phosphoramidite dilution through final cleavage from the synthesis support. It simultaneously synthesizes both PCR primers. Simply key in the sequences and

press "start synthesis." The 392 does the rest. And it can be upgraded easily from two to four columns as your needs grow.

Its 40-nmol synthesis scale on polystyrene supports reduces reagent use, increases the useful life of phosphoramidites by 50%, and yields a higher percentage of desired product than any alternative. Even desalting, the final preparation for PCR, is simple with our patented oligonucleotide purification cartridge (OPC™).

Says one user, "As long-time users of Applied Biosystems instruments and reagents, we have rated them 'excellent' for reliability and ease of use, as well as the high quality of synthesis."\*

Wherever you are, our worldwide manufacturing and delivery network supplies fresh reagents and phosphoramidites without delay. As an Applied Biosystems customer, you also benefit from a broad



range of technical service and support.

Besides PCR primers, the 392 makes it easy to synthesize antisense oligonucleotides, ribozymes, and sequencing primers. Phone us to find out how the 392 can accelerate your research, and we'll send you a free copy of our new reference manual, *Evaluating and Isolating Synthetic Oligonucleotides*. Phone Applied Biosystems at: **Australia** (03) 808-7777, **Benelux** (0) 3465-74868, **Canada** (800) 668-6913, **France** (1) 48.63.24.44, **Germany** 0 61 51/87 94-0, **Italy** (02) 8912 6011, **Japan** (03) 3699-0700, **U.K.** (0925) 825650, **U.S.** (800) 345-5ABI.



OPC is a trademark of Applied Biosystems Inc. ©1992 Applied Biosystems, Inc.  
\* Eva Kvist, Scandinavian Gene Synthesis AB, Köping, Sweden.  
The GeneAmp® PCR process is covered by U.S. Patents owned by Hoffmann-La Roche Inc. and issued and pending patents owned by F. Hoffmann-La Roche A.G.

# Research Genetics

2130 Memorial Parkway SW  
Huntsville, AL 35801  
USA

FAX 205-536-9016

U.S. & Canada 1-800-533-4363

U.K. 0-800-89-1393

## More Products for PCR

**RediLoad:** a reagent that can be added to PCR<sup>†</sup> reaction mixtures that allows for direct loading onto agarose gels after amplification.

Cat. No. 750026

**Red Barren:** prepare amplifiable genomic DNA from large volumes of whole blood in less than one hour without the use of phenol.

Cat. No. 750027

**Gene Releaser:** isolate DNA from whole cells without prior purification PLUS get improved amplification yield and specificity.

Cat. No. 91001

**DEPC H<sub>2</sub>O:** DNase/RNase free H<sub>2</sub>O packaged in smaller volumes to accommodate the PCR<sup>†</sup> user.

Cat. No. 750024

## Custom Primers and Probes

Research Genetics offers the full range of custom labeling and modifications, including but not limited to:

Phosphorothioates	AlkPhos <sup>™</sup>
Rhodamine	5' - Thiol
Fluorescein	Biotin
Digoxigenin	Inosine
Texas red	BrdU
5' - Phosphorylation	Brigati tail

Please inquire about your specialized oligonucleotide needs.

Free custom design of primers and probes.

## GelMarker<sup>™</sup>

The molecular weight standard specifically designed to accurately quantitate yields and determine the size of PCR<sup>†</sup> products separated by gel electrophoresis

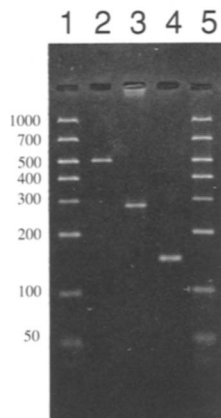

5 µl of GelMarker<sup>™</sup> in lanes 1 and 5. 40 ng of a 500 bp, 80 ng of a 296 bp and 120 ng of a 138 bp PCR product in lanes 2, 3 and 4 respectively.

### Distinctive features of GelMarker<sup>™</sup>:

Ideal range of coverage for PCR products

Easy estimation of yield - each band contains 50 ng of DNA

No preheating required

Biotin and Digoxigenin labeled GelMarker<sup>™</sup> also available

Seven bands spaced to easily plot in one log cycle for more accurate size determination

**50 applications**      \$77<sup>00</sup>      Cat. No. 701006.050

**100 applications**      \$137<sup>00</sup>      Cat. No. 701006.100



# Results...

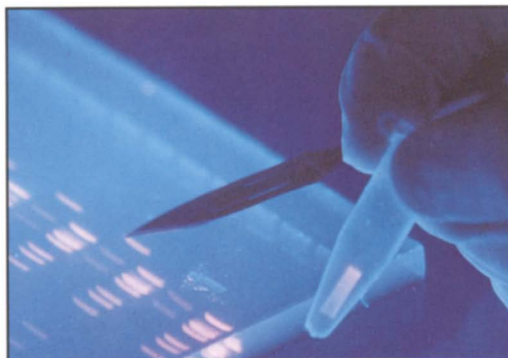

# Pure and Simple.

**Pure... NuSieve® GTG agarose.** A one-of-a-kind, high purity, low melting temperature agarose which resolves small DNA fragments of 10 bp to 1 kb. Ideal for separating small DNA, including PCR products. Yields "biologically active" DNA for reliable cloning in the presence of remelted agarose gel.

**Simple... NuSieve GTG agarose.** An easy-to-cast, one-component gel system which shortens DNA prep time and eliminates DNA recovery steps.

**Only from FMC... NuSieve GTG agarose.** One of FMC's certified Genetic Technology Grade™ product line which is compatible with such procedures as restriction digestions, ligations and blotting. Ask for technical information today.

For Research Only. Not for use in diagnostic procedures. NuSieve GTG agarose — U.S. Patent No. 3,956,273 — FMC Corporation. **FMC**, NuSieve and Genetic Technology Grade are trademarks of FMC Corporation. Copyright © 1990 FMC Corporation. All Rights Reserved. The GeneAmp™ Polymerase Chain Reaction (PCR) Process — U.S. Patent No. 4,683,202 — Cetus Corporation

FMC BioProducts, 5 Maple Street, Rockland, ME 04841, 800-521-0390  
FMC BioProducts Europe, Risingevej 1, DK-2665 Vallengbaek Strand, Denmark, 45-42-73-11-22

Reader Service No. 245



**STELLAR  
BREAKTHROUGH**

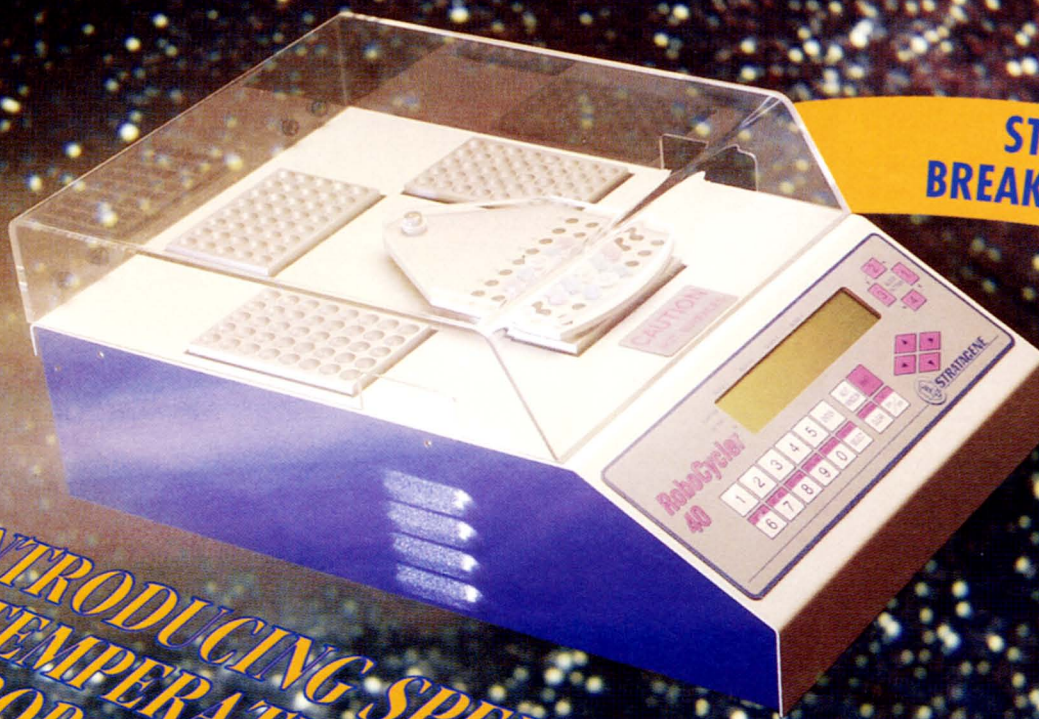

# INTRODUCING SPEED AND UNIFORMITY IN TEMPERATURE CYCLING - THE ROBOCYCLER™ 40 FROM STRATAGENE.

- Reduce your cycling times by 30%
- Well-to-well temperature uniformity of  $\pm 0.1^{\circ}\text{C}$

The RoboCycler™ 40 Temperature Cycler takes the most innovative approach ever to thermal cycling. While conventional systems ramp the temperature of a single block, the four-block RoboCycler 40 Temperature cycler uses a robotic arm to quickly move samples from one block to another. The results? A dramatic 30% reduction in cycle times. And unmatched well-to-well temperature uniformity of  $\pm 0.1^{\circ}\text{C}$ .

The RoboCycler 40 Temperature Cycler completely avoids the problem of temperature nonuniformity. Single-block cycler blocks develop hot spots because of the need to quickly ramp temperature. In contrast, temperatures of the RoboCycler 40 temperature cycler-well blocks remain constant throughout a cycling program. And upon completion, the samples are safely stored in the cold block.

The system's user-friendly interface simplifies programming. The hot blocks can be programmed from  $25^{\circ}$  to  $99^{\circ}\text{C}$ , the cold block from  $6^{\circ}$  to  $20^{\circ}\text{C}$ . Program information and run status are displayed on the LCD or printed to an optional serial printer.

**The RoboCycler 40 Temperature Cycler...**The answer when speed and consistency are critical.

**Please contact Stratagene for the distributor nearest you.**



**STRATAGENE®**

USA:

**Corporate Headquarters**  
Telephone: 800-424-5444  
Fax: 619-535-0034

Germany:

**Stratagene GmbH**  
Telephone: (06221) 40 06 34  
Telefax: (06221) 40 06 39

United Kingdom:

**Stratagene Ltd.**  
Telephone: (0223) 42 09 55  
Telefax: (0223) 42 02 34

France:

**Stratagene France**  
Telephone: (0590) 72 36  
Telefax: (1) 44 28 19 00

Switzerland:

**Stratagene GmbH**  
Telephone: 01-3641106  
Telefax: 01-3657707



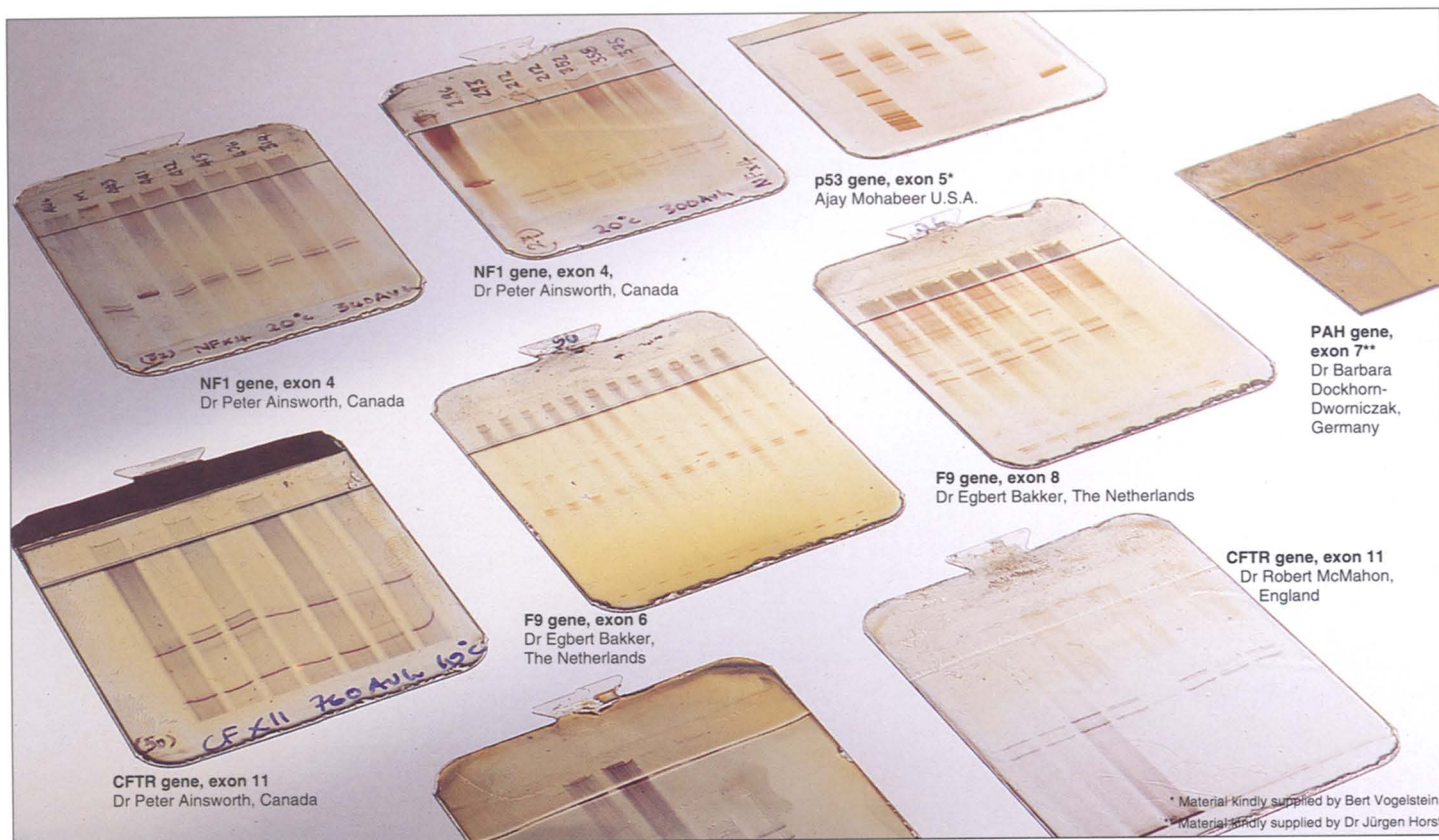

## Rapid detection of point mutations by PCR-SSCP analysis on PhastSystem™

Clinical researchers and molecular geneticists around the world are using a rapid and sensitive method to detect point mutations and polymorphisms in certain human diseases.

The technique is single-strand conformational polymorphism (SSCP) analysis of products of the polymerase chain reaction (PCR\*\*). The instrument is PhastSystem™.

PhastSystem combines rapid, semi-automated electrophoresis on a wide range of small, precast PhastGel® media with fast, sensitive silver staining and accurate temperature control. It detects a large number of mutations with excellent reproducibility and hands you results in less than two hours.

The figure opposite shows a result from a Japanese family with a PKU patient. PCR was used to amplify DNA from exon 12 of the PAH gene. The silver stained PhastGel was ready for examination within two hours of completing PCR.

The SSCP pattern of the patient (Lane 4), who carries the R413P mutation in homozygous form, is clearly distinguished from that of the normal control (Lane 1). The parents are both heterozygous for the mutation, which is not carried by the brother.

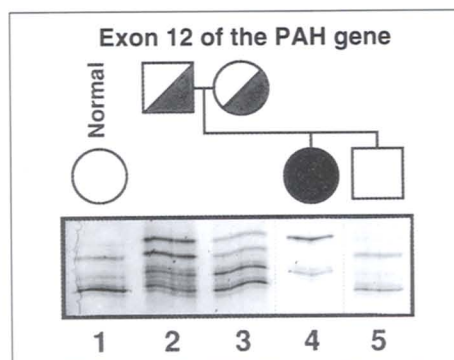

Lanes: 1, Normal control. 2, Father. 3, Mother. 4, Patient (proband). 5, Brother.

Courtesy of Yao Yeqi, Yoichi Matsubara, and Kuniaki Narisawa of the Tohoku Univ. School of Medicine, Dept. of Biochemical Genetics, 1-1 Seiryomachi, Sendai 980, Japan.

\*\*\* PCR is covered by U.S. patents 4,683,195 and 4,683,202 owned by Hoffmann La-Roche Inc.



Carefully controlled electrophoresis at different temperatures on different electrophoretic gel media is essential for detecting the maximum number of mutations by PCR-SSCP analysis. PhastSystem™ and PhastGel® media combine these attributes in a cost efficient and easy-to-use format.

Ask us for Application Notes

Reader Service No. 247

Pharmacia Biotech Inc.  
U.S.A.: 1-800-526-3593 / Canada: 1-800-463-5800

 **Pharmacia**

## Business Information

**Editorial Office:** Cold Spring Harbor Laboratory Press, 1 Bungtown Road, Cold Spring Harbor, New York 11724-2203. Phone: 516-367-8492; FAX 516-367-8532.

*PCR Methods and Applications* (ISSN 1054-9803) is published quarterly for \$170 (U.S. institutional; \$180 R.O.W.), \$55 (individual making personal payment; \$65 R.O.W. surface, \$20 additional for airmail) by Cold Spring Harbor Laboratory Press, 1 Bungtown Road, Cold Spring Harbor, New York 11724. Second class postage pending is paid at Cold Spring Harbor and additional mailing offices. POSTMASTER: Send address changes to Cold Spring Harbor Laboratory, 10 Skyline Drive, Plainview, New York 11803-9729.

**Subscriptions:** Barbara Terry, Subscription Manager. Personal: U.S. \$55; R.O.W. \$65 surface mail, \$20 additional airlift delivery. Institutional: U.S. \$170; R.O.W. \$180. Orders may be sent to Cold Spring Harbor Laboratory Press, Fulfillment Department, 10 Skyline Drive, Plainview, New York 11803-9729. Telephone: Continental U.S. and Canada 1-800-843-4388; all other locations 516-349-1930. FAX 516-349-1946. Personal subscriptions must be prepaid by personal check, credit card, or money order. Claims for missing issues must be received within 4 months of issue date.

**Advertising:** Nancy Kuhle, Advertising Manager, Cold Spring Harbor Laboratory Press, 1 Bungtown Road, Cold Spring Harbor, New York, 11724-2203. Phone: 516-367-8351; FAX 516-367-8532.

**Copyright information:** Authorization to photocopy items for internal or personal use, or the internal or personal use of specific clients, is granted

by Cold Spring Harbor Laboratory Press for libraries and other users registered with the Copyright Clearance Center (CCC) Transactional Reporting Service, provided that the base fee of \$3.00 per copy is paid directly to CCC, 21 Congress Street, Salem, Massachusetts 01970 (1054-9803/93 + \$3.00). This consent does not extend to other kinds of copying, such as copying for general distribution for advertising or promotional purposes, for creating new collective works, or for resale.

The methods, products, instructions of ideas contained in or suggested by this journal should be used only by experienced scientific researchers and only in accordance with prudent laboratory safety precautions. Their use by inexperienced or improperly trained individuals could result in serious injury. The publisher does not endorse the claims made by the advertisers in this journal.

Copyright © 1993 by Cold Spring Harbor Laboratory Press

### PCR METHODS AND APPLICATIONS

#### MAY 1993 ISSUE

#### **BONUS DISTRIBUTION AT THESE CONFERENCES:**

***. American Society of Microbiology***

*May 16-20*

***. American Society of Clinical Oncology - American Association for Cancer Research***

*May 16-20*

***. American Society for Biochemistry and Molecular Biology***

*May 30 - June 3*

**EXCLUSIVE BONUS DISTRIBUTION at The Cold Spring Harbor Laboratory Meetings and Courses listed below:**

#### MEETINGS

***Genome Mapping & Sequencing  
Retroviruses***

***RNA Processing***

***SYMPOSIUM: DNA & Chromosomes***

#### COURSES

***Advanced Bacterial Genetics  
Human Functional Neuroimaging  
Molecular Cloning of Neural Genes  
Neurobiology of Drosophila***

***Molecular Embryology of the Mouse  
Structure, Function & Development of the Visual System  
Arabidopsis Molecular Genetics  
The Biology of Memory: From Molecules to Behavior***

Call/FAX Nancy Kuhle to reserve space. Telephone: 516-367-8351 FAX: 516-367-8532.